18833

SURVEY FOR:
Rande & Brenda Smith
720 Hermosa Drive
Central Point, OR 97502

LOCATION:
N.W. 1/4 of Section 30,
T.33S.,R.1E., WM..,
Jackson County, Oregon

SURVEY BY:
Kaiser Surveying
19754 Highway 62
Eagle Point, OR. 97524

DATE:
July 14, 2005

LEGEND

◎ = Found Government Corner Monumented as shown

o = Found Bernstein Aluminum MN./4" Cap S.N. 11199

● = Set 5/8" X 24" Rebar With Plastic Cap Marked "B Kaiser RLS 52923"

△ = Set Hub/Lath

S.N. = Filed Survey Number County Surveyors Office

( ) = Record/S.N. 11199

(( )) = Original Government Record

REGISTERED
PROFESSIONAL
LAND SURVEYOR
OREGON
JULY 16, 1967
GARY D. KAISER
No. 803
EXP. 6-30-07

* * RECEIVED * *
Date 7-21-05 By BB
This survey consists of:
1 sheet(s) Map
0 page(s) Narrative
JACKSON COUNTY SURVEYOR

SCALE: 1" = 300'

BASIS OF BEARINGS
S.N. 13738
TRAVERSE POINTS

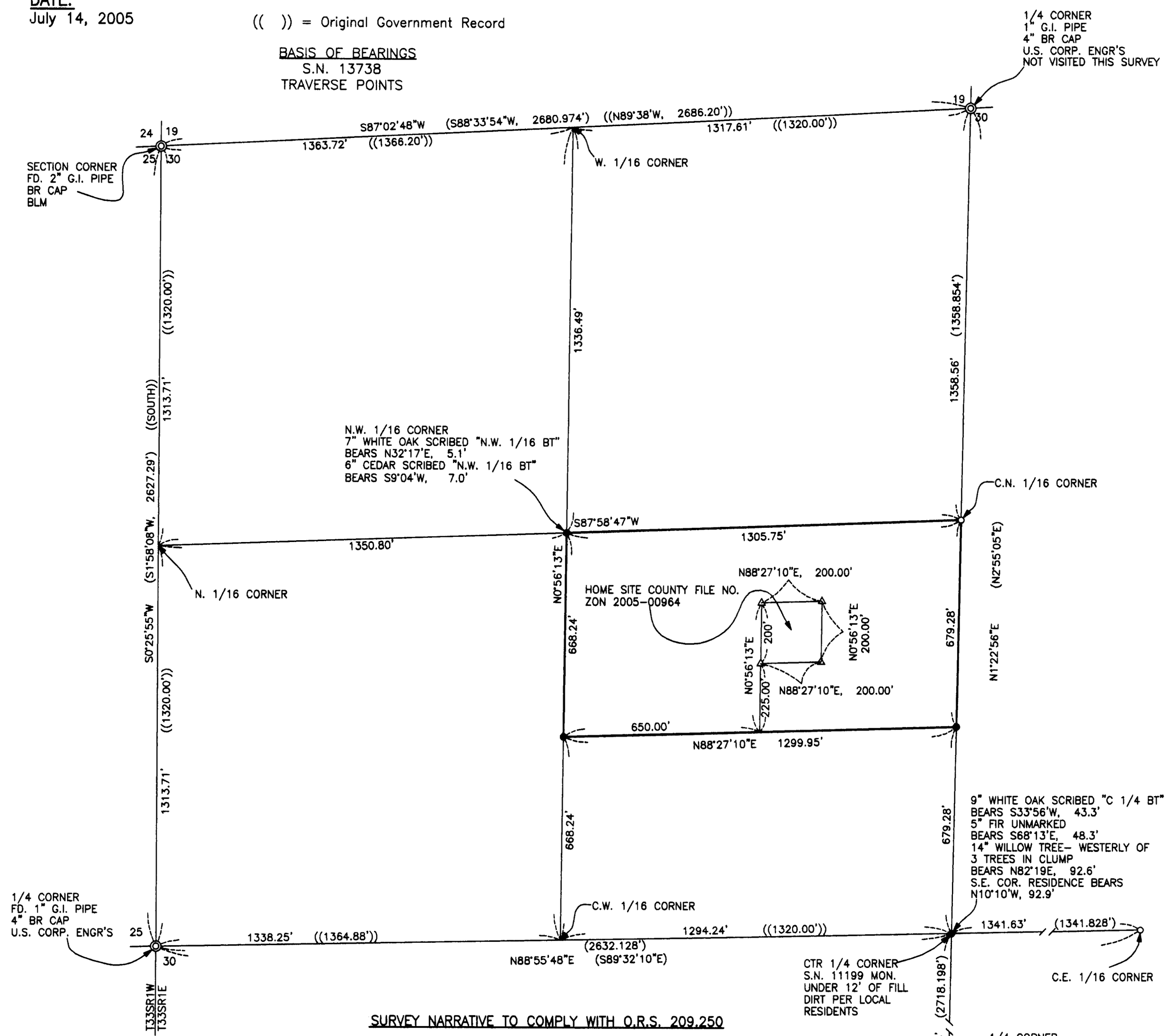

SURVEY NARRATIVE TO COMPLY WITH O.R.S. 209.250

PURPOSE: Boundary survey of tract described in Instrument No. 2004-069401 O.R. and also set wood hubs marking the corners of the approved Building Site. Marked new bearing trees for the NW 1/16 as shown, distances are to center of trees.

PROCEDURE: The property described in INST. No. 2004-069401 O.R. is the North-half of the S.E. 1/4, N.W. 1/4 of section 30. The boundaries were located using existing monuments as shown.

T.L. No. 331E 30 - 200

18833