

8881

# MAP OF SURVEY FOR

D.G. MCLARRIN, TALENT, OREGON.

DATE: 11-26-61

SCALE: 1"=100'

SOLAR DATUM

IN SECTION 33, T.38S. R.1W., W.M., OREGON

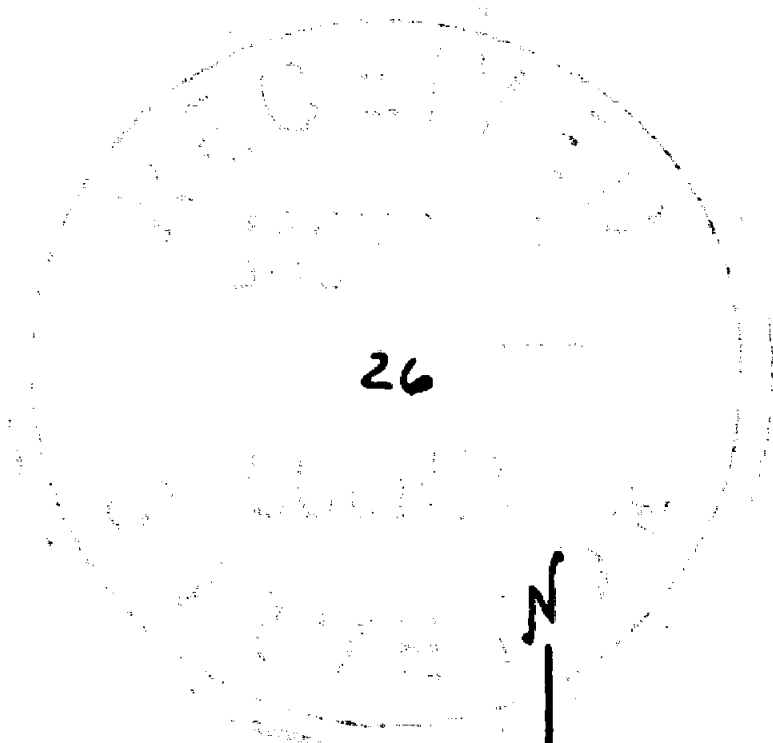
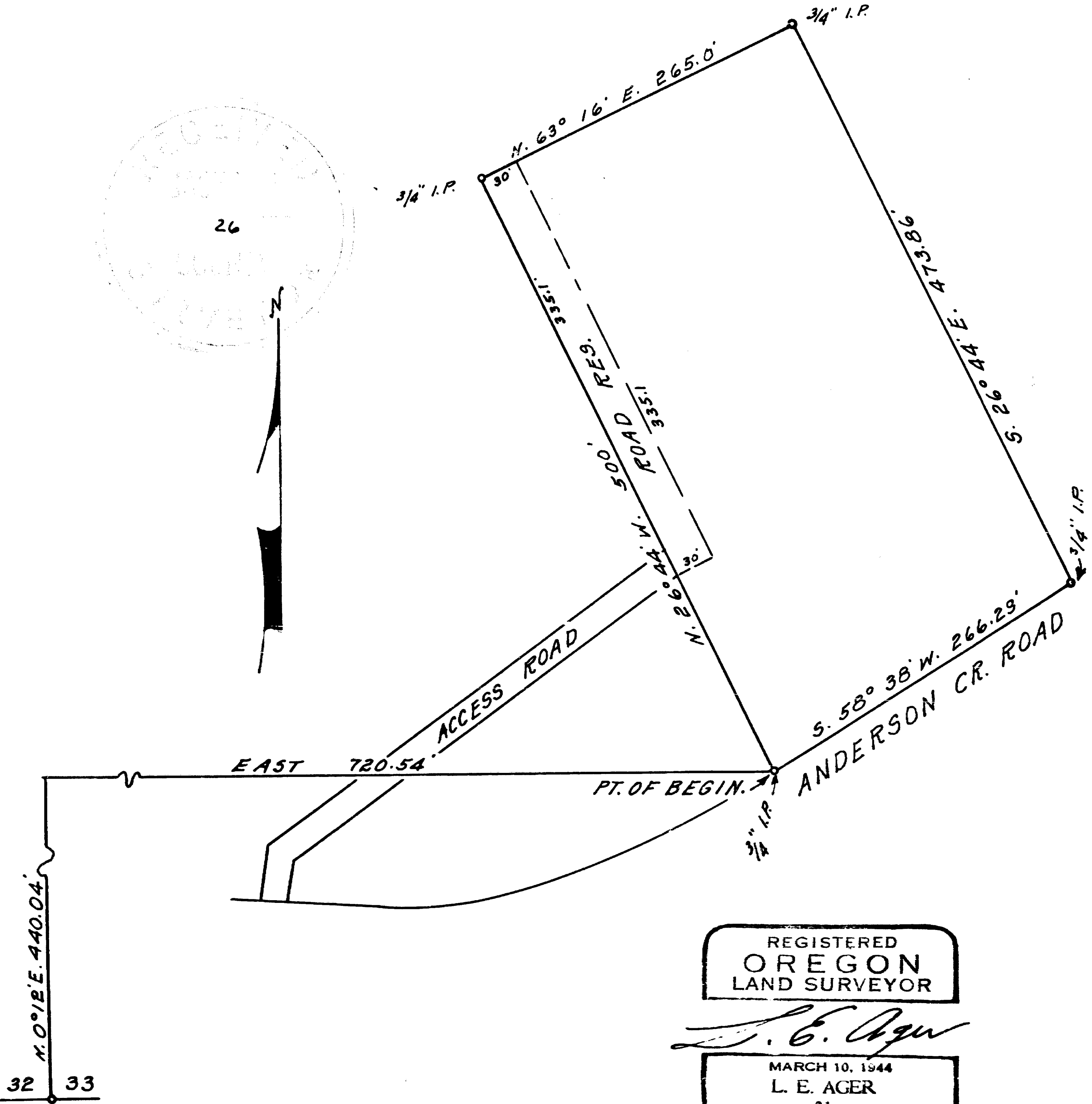

REGISTERED  
OREGON  
LAND SURVEYOR

*L. E. Ager*

MARCH 10, 1944  
L. E. AGER  
21

COR. COMMON TO SEC. 32 & 33  
T.38S. R.1W. W.M.  
3/4 IRON PIPE & BTs.

## Survey narrative to comply with ORS 209.250

For: D. G. McLarrin, Talent, Oregon.

Purpose: To mark the boundaries of and describe tract shown on map.

~~XXXXXX~~

Procedure: This survey to supercede the recorded survey No. 1769 only that part shown on the map as parcel or tract # 2. Began at the Southwest corner of Tract 2 shown on map of survey No. 1769 and resurveyed the boundaries according to the bearings and distances shown on the accompanying map.

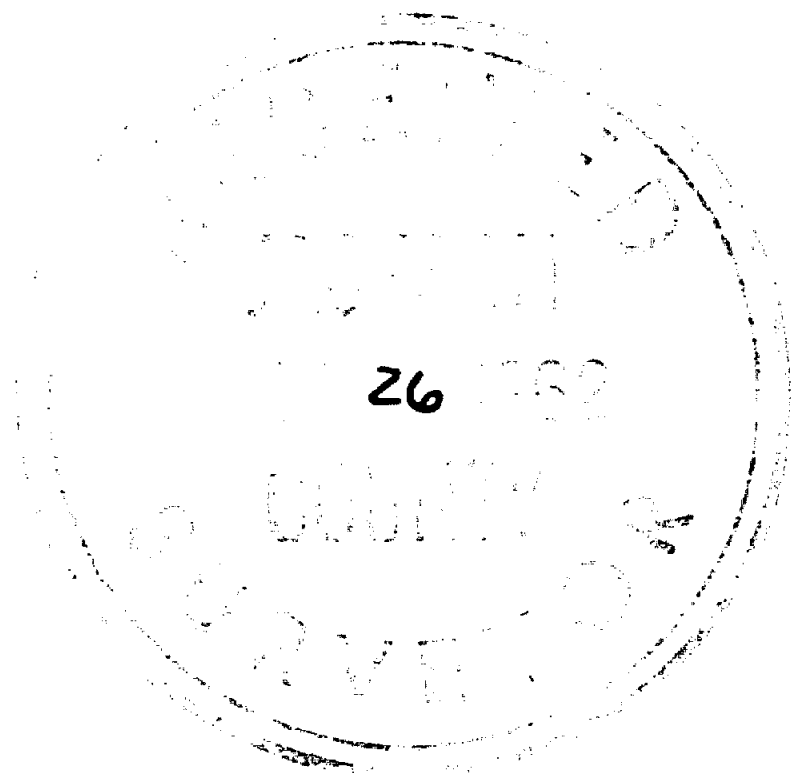

REGISTERED  
OREGON  
LAND SURVEYOR

*L. E. Ager*

MARCH 10, 1944  
L. E. AGER  
21