



MAP OF SURVEY

(PROPERTY LINE ADJUSTMENT)

Located In:
 THE S.E. 1/4 OF SECTION 23, T. 37 S., R. 2 W., W.M.
 CITY OF MEDFORD, JACKSON COUNTY, OREGON

For:
 HORTON HOMES, INC
 2512 ROSS LANE
 CENTRAL POINT, OR 97502

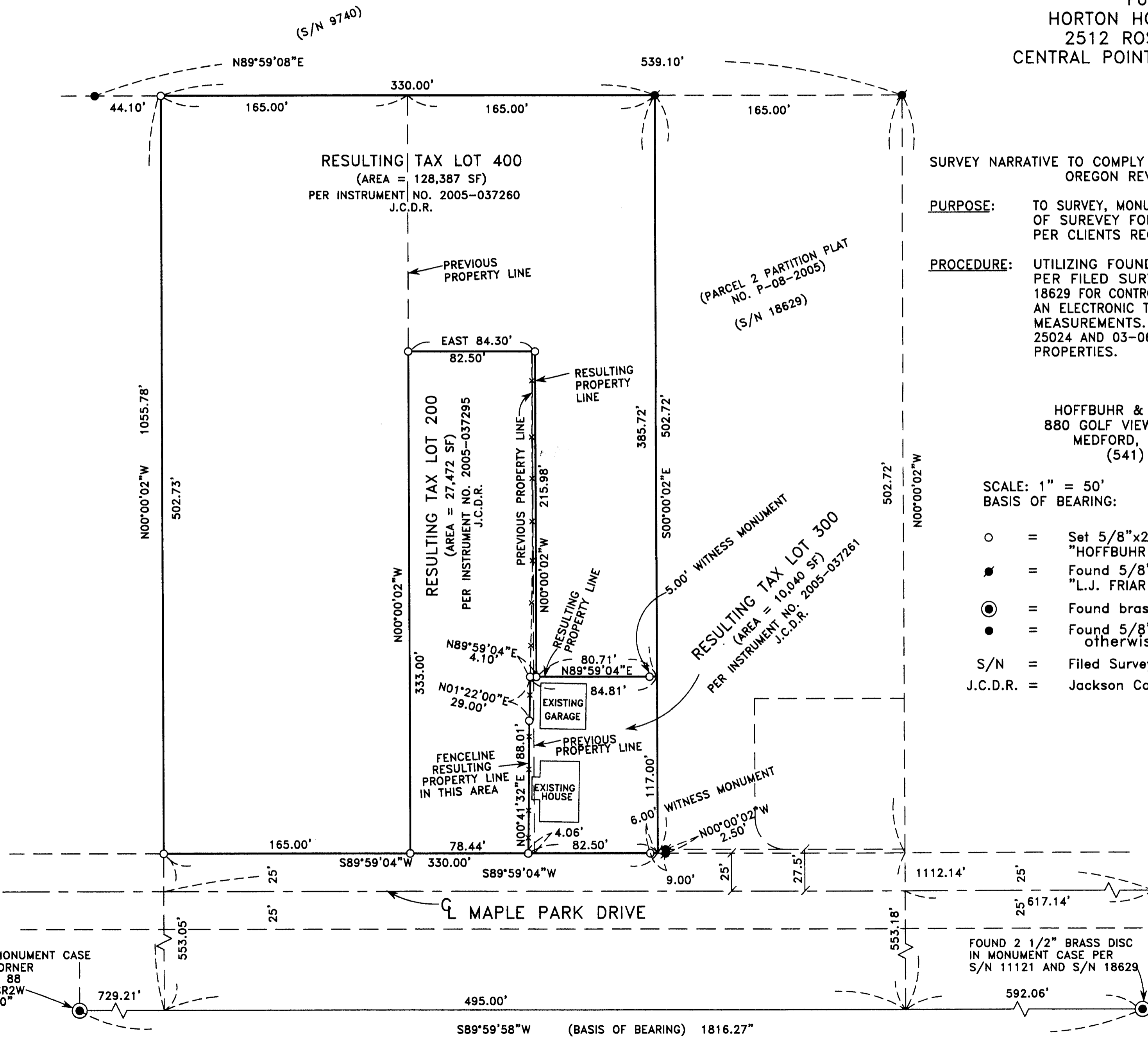

SURVEY NARRATIVE TO COMPLY WITH PARAGRAPH 209.250 OF THE OREGON REVISED STATUTES.

PURPOSE: TO SURVEY, MONUMENT, PREPARE DESCRIPTIONS AND A MAP OF SURVEY FOR A PROPERTY LINE ADJUSTMENTS AS PER CLIENTS REQUEST.

PROCEDURE: UTILIZING FOUND MONUMENTATION AND INFORMATION PER FILED SURVEYS NO. 1260, 9740, 11121 AND 18629 FOR CONTROL, I SET MONUMENTS AS SHOWN HEREON. AN ELECTRONIC TOTAL STATION WAS USED TO MAKE ALL MEASUREMENTS. INSTRUMENTS NO. 85-16872, 96-25024 AND 03-061830 J.C.D.R., WERE USED FOR SUBJECT PROPERTIES.

HOFFBUHR & ASSOCIATES, INC.
 880 GOLF VIEW DRIVE, SUITE 201
 MEDFORD, OREGON 97504
 (541) 779-4641

SCALE: 1" = 50'
 BASIS OF BEARING: S/N 18629 (DLC LINE)
 DATE: JULY 11, 2005

- = Set 5/8"x24" rebar with plastic cap stamped "HOFFBUHR AND ASSOC., INC."
- = Found 5/8" iron pin with plastic cap stamped "L.J. FRIAR & ASSOC." per S/N 18629
- ⊙ = Found brass cap monument
- = Found 5/8" pin per S/N 9740 unless otherwise noted

S/N = Filed Survey Number
 J.C.D.R. = Jackson County Deed Records

**** RECEIVED ****
 Date 7-19-05 By *BB*
 This survey consists of:
 1 sheet(s) Map
 2 page(s) Narrative
 JACKSON COUNTY SURVEYOR

FOUND 3/4" IRON PIPE PER
 S/N 1260 & S/N 18629

REGISTERED
 PROFESSIONAL
 LAND SURVEYOR
Douglas C. McMahon
 OREGON
 JULY 18, 1980
 DOUGLAS C. McMAHAN
 No. 1913

RENEWS 12/31/05

(04283mos.dwg)
 SHEET 1 OF 1