

MAP OF SURVEY

FOR

MARILYN SCHEMP, 111 PORTLAND AVE., MEDFORD, ORE.

&

C. H. CLAWSON, 119 PORTLAND AVE., MEDFORD, ORE.

IN

LOT 7, LINDLEY ADDN. & LOT 1, BLOCK 7, IMPERIAL ADDN.

MEDFORD, OREGON.

DATE: 11-27-61

SCALE: 1" = 30'

REC. ST. & PROP. LINE BNS.

SE. COR. D.L.C. #42.
LT. 37 S. R. 1 W., W.M.

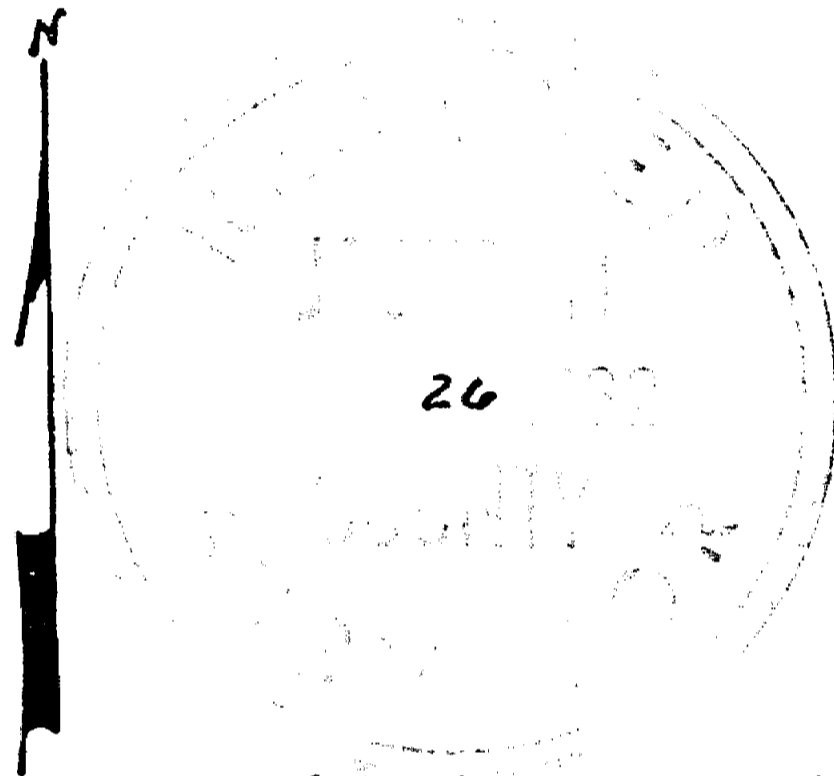

REGISTERED
OREGON
LAND SURVEYOR

L. E. Ager

MARCH 10, 1944
L. E. AGER
21

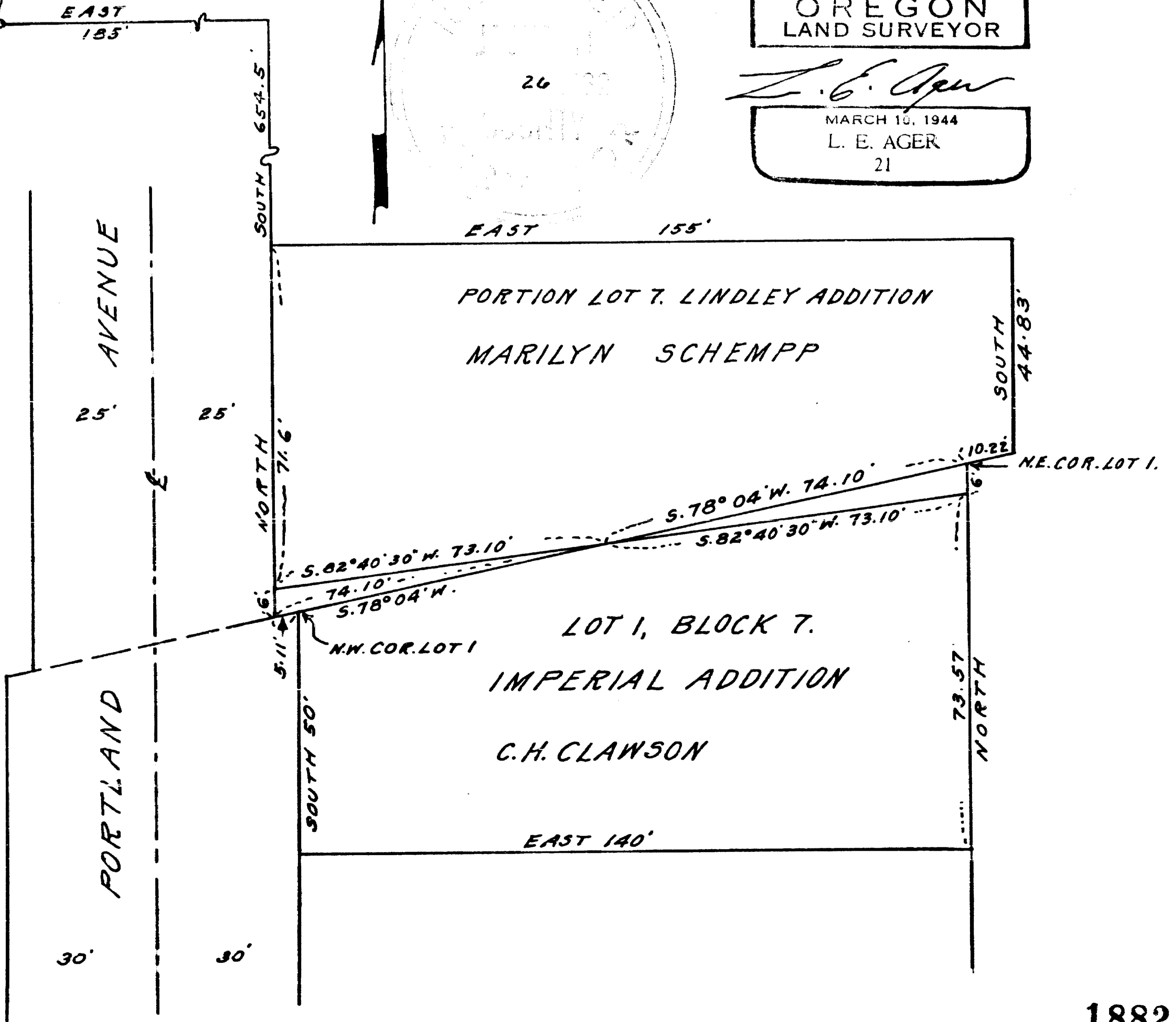

Survey narrative to comply with ORS 209.250

For: Marilyn Schempp 111 Portland Ave. Medford, Oregon, and
C. H. Clawson 119 " " " "

Purpose: Exchange of triangular portions of lands, mark & describe boundaries of same.

Procedure: The division line between the Schempp and Clawson properties was old monumented with iron pipes. Namely the division line between the Lindley and the Imperial Additions. From these old monuments I surveyed and marked the corners of the triangular tracts with 3/4" iron pipes on the property lines according to the official plats of these Additions of record.

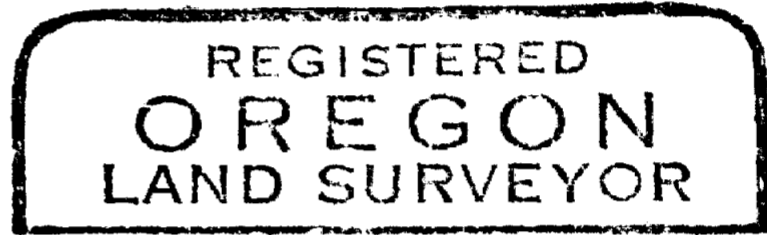

L. E. Ager

