

PROPERTY LINE ADJUSTMENT

FILE NO. SUB2004-00100

LOCATED IN THE NE 1/4 OF SECTION 31
TOWNSHIP 40 SOUTH, RANGE 3 WEST
JACKSON COUNTY, OREGON

NE 1/16 S. 88° 59' 09" W. 517.42' (REC.)
183.01'
(REC. 183.10')

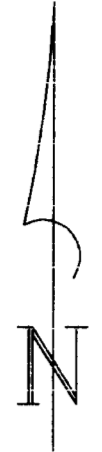

1" = 10'

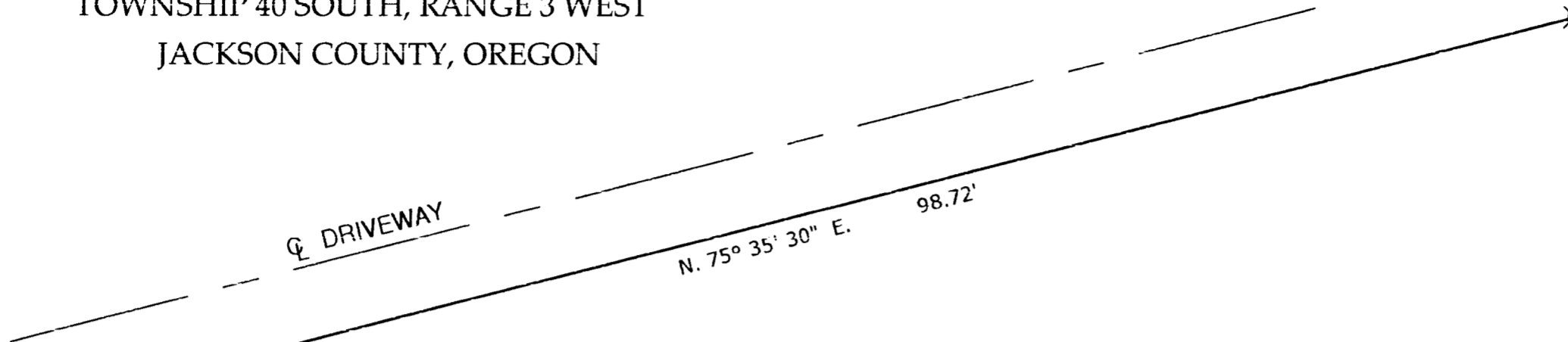

SURVEY FOR: ALICE TAYLOR
4132 CHICO STREET
SHASTA LAKE, CA 96019

SURVEY BY: PAUL LEWIS
2980 OAKRIDGE AVE
CENTRAL POINT, OR 97502

DATE: JUNE 1, 2005

ORIGINAL LINE

- FD. 5/8" PIN w/ PLASTIC CAP PER SURVEY NO. 10275
 - ⊗ SET 5/8" X 24" IRON PIN W/ METAL CAP STAMPED "1644"
- BASIS OF BEARING: SURVEY NO. 10275

S. 3° 48' 20" E. 73.95'

58.77'

ADJUSTED LINE

ADJUSTED AREA
10,748 S.F.

N. 87° E. 5.82'

TAXLOT 3804
J.C.O.R.
2004-048916

⊕ FRENCH GULCH

S. 15° E. 43.0'

ADJUSTED LINE

N. 81° E. 66.0'

⊕ FRENCH GULCH

N. 11° E. 27.0'

N. 34° E. 7.00'

ADJUSTED LINE

ORIGINAL LINE

S. 89° 42' 29" W. 75.00'

ADJUSTED LINE

ADJUSTED AREA
10,748 S.F.

143.31'

N. 0° 17' 31" W.

N. 89° 42' 29" E. 75.00'

791.25'

N. 0° 17' 31" W.

PROPERTY LINE ADJUSTMENT

APPROVED BY THE JACKSON COUNTY ROADS, PARKS AND PLANNING SERVICES (FILE NO. SUB 2004-00100)

BY *Michelle W. Math* DATE 7-12-05

SURVEY NARRATIVE

PURPOSE: TO SURVEY AND MONUMENT THE PROPERTY LINE ADJUSTMENT AS APPROVED BY JACKSON COUNTY ROADS, PARKS AND PLANNING SERVICES. (FILE NO. SUB2004-00100)

PROCEDURE: UTILIZING THE MONUMENTS SET FOR THE DIVISION LINE BETWEEN PARCELS 3 & 4 AS DELINEATED ON SURVEY NO. 10275, I SET 5/8" X 24" IRON PINS WITH METAL CAPS STAMPED "L.S. 1644" AS SHOWN FOR THE NEW DIVISION LINE.

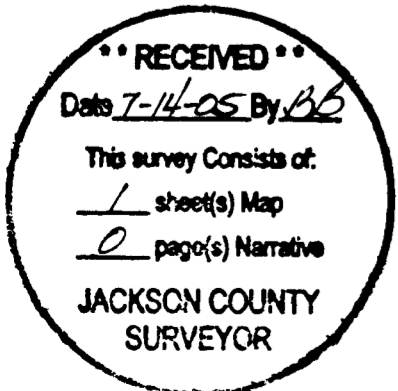

REGISTERED PROFESSIONAL LAND SURVEYOR

Paul D. Lewis
OREGON
JULY 14, 1978
PAUL D. LEWIS
1644

EXPIRES 12-31-06