

SURVEY BY:
 L.J. FRIAR & ASSOCIATES, P.C.
 CONSULTING LAND SURVEYORS
 816 WEST EIGHTH STREET
 MEDFORD, OREGON 97501
 PHONE: (541) 772-2782
 EMAIL: ljfriar@charter.net

MAP OF SURVEY
 In Lot 3, Block 3, COTTAGE ADDITION &
 located in the N.E. 1/4 of Sec. 24, T.37S., R.2W., W.M.
 City of Medford Jackson County, Oregon
 for
Ben Tresser
 1726 Mendota Way
 Walnut Creek, CA 94597

LEGEND:

- ⊙ = FD. 1" DRILL STEEL BIT PER CITY & COUNTY RE-ESTAB'S.
- = FD. 5/8" IRON PIN PER FS3516.
- = FD. 5/8" IRON PIN PER FS10493.
- = FD. 5/8" IRON PIN PER FS3393.
- ⊗ = FD. 1/2" IRON PIPE. SEE FS3393.
- = SET 5/8" X 24" IRON PIN W/ PLASTIC CAP MKD. L.J. & ASSOC.
- ⊗ = SET BRASS TAG MKD. L.J. & ASSOC. IN LEAD PLUG IN CONCRETE.

ORJCO = OFFICIAL RECORDS OF JACKSON COUNTY, OREGON.
 WC = WITNESS CORNER.
 FS = FILED SURVEY #.
 -X- = FENCE LINE.

BASIS OF BEARINGS:

SURVEY NO. 10493 AS SHOWN HEREON.
 UNIT OF MEASUREMENT = FEET DATE: MAY 10, 2005 SCALE: 1" = 20'

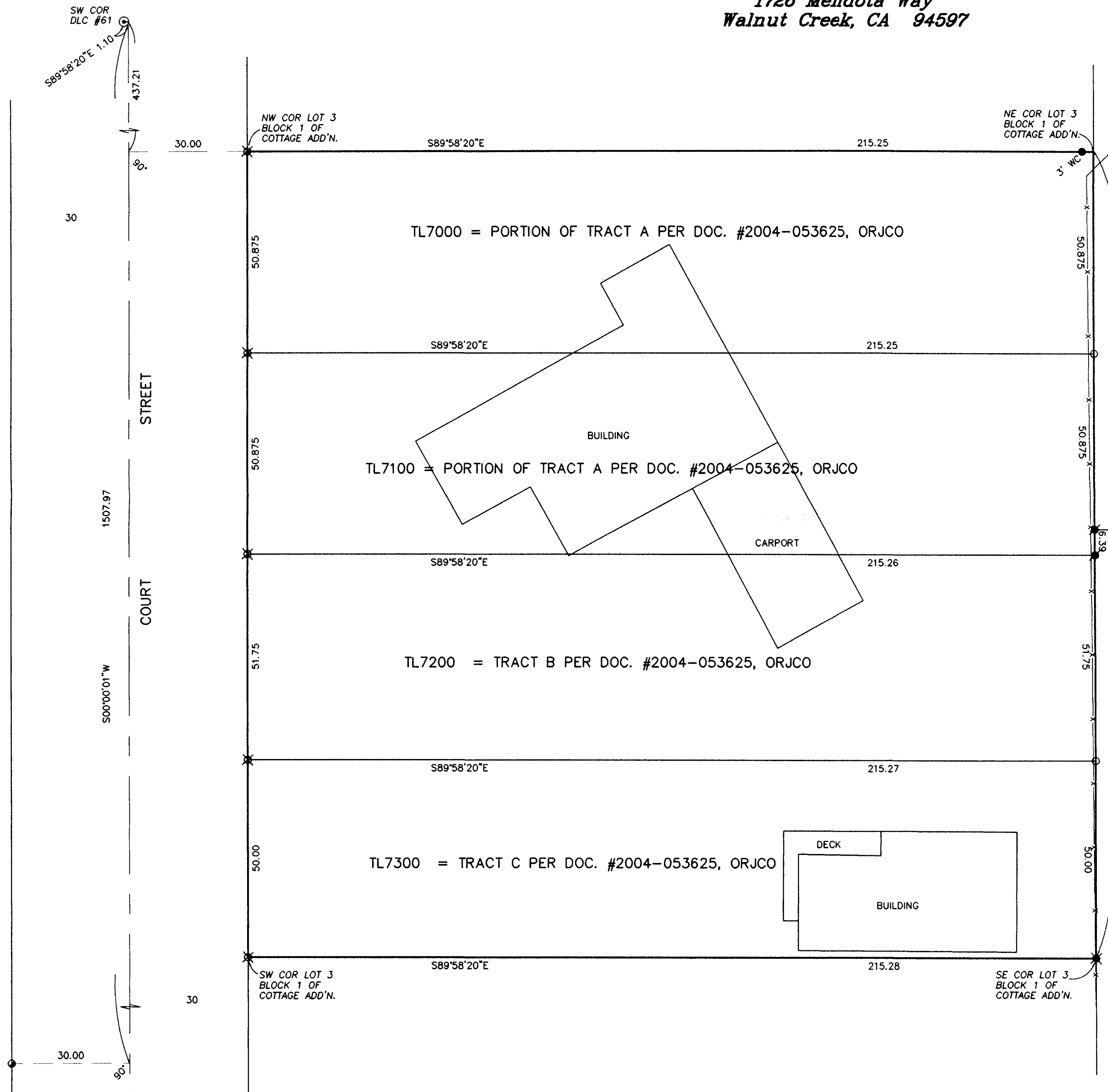

SURVEY NARRATIVE TO COMPLY WITH O.R.S. 209.250

PURPOSE: TO SURVEY AND MONUMENT THE CORNERS OF THE TRACTS DESCRIBED IN DOC. #2004-053625, ORJCO.
PROCEDURE: MADE TIES TO MONUMENTS OF RECORD AS SHOWN HEREON TO CONTROL THIS SURVEY. THE POSITION OF THE NW & SW CORNERS OF LOT 3, BLOCK 3 WERE COMPUTED USING MAP RECORD DATA PER FS10493. THE INTERIOR TRACTS WERE COMPUTED USING DEED RECORD DATA. SET MONUMENTS AS SHOWN HEREON.

REGISTERED
 PROFESSIONAL
 LAND SURVEYOR
 James E. Hibbs
 OREGON
 JULY 17, 1986
 JAMES E. HIBBS
 2234
 RENEWAL DATE 6-30-05

RECEIVED
 DATE 7-12-05 BY [Signature]
 This survey consists of:
 1 sheet(s) Map
 0 page(s) Narrative
 JACKSON COUNTY
 SURVEYOR