

# Property Line Adjustment

## SURVEY FOR:

Merlin Fjarli  
Southern Oregon Builders  
670 Mason Way  
Medford, OR. 97501

## LOCATION:

N.E. 1/4 of Section 30,  
T.36S.,R.1W., W.M.,  
Jackson County, Oregon

## SURVEY BY:

Kaiser Surveying  
19440 Highway 62  
Eagle Point, OR. 97524

## DATE:

November 19, 2003  
Additions: November 23, 2004  
Revised: July 1, 2005

Approved by the Jackson County Department of  
Planning and Development (SUB. 2004-00084-PLA)  
By: *[Signature]* Date: *July 6, 2005*

REGISTERED  
PROFESSIONAL  
LAND SURVEYOR

*[Signature]*  
OREGON  
JULY 16, 1967  
GARY D. KAISER  
No. 803  
EXP. 6-30-05

## LEGEND

- ⊙ = Found Monument as Indicated
- = Found Monument as Indicated
- = Set 5/8" x 24" Rebar with Plastic Cap marked "KAISER RLS 803"
- S.N. = Filed Survey Number County Surveyors Office
- W.C. = Witness Corner
- x—x— = Fence
- ( ) = Record/S.N. 11275
- (( )) = Record/S.N. 5365
- (( ( ))) = Record/Vol. 67, Page 89 D.R.



SCALE: 1" = 200'

BASIS OF BEARINGS  
Filed Survey No. 15914  
[Traverse Points]

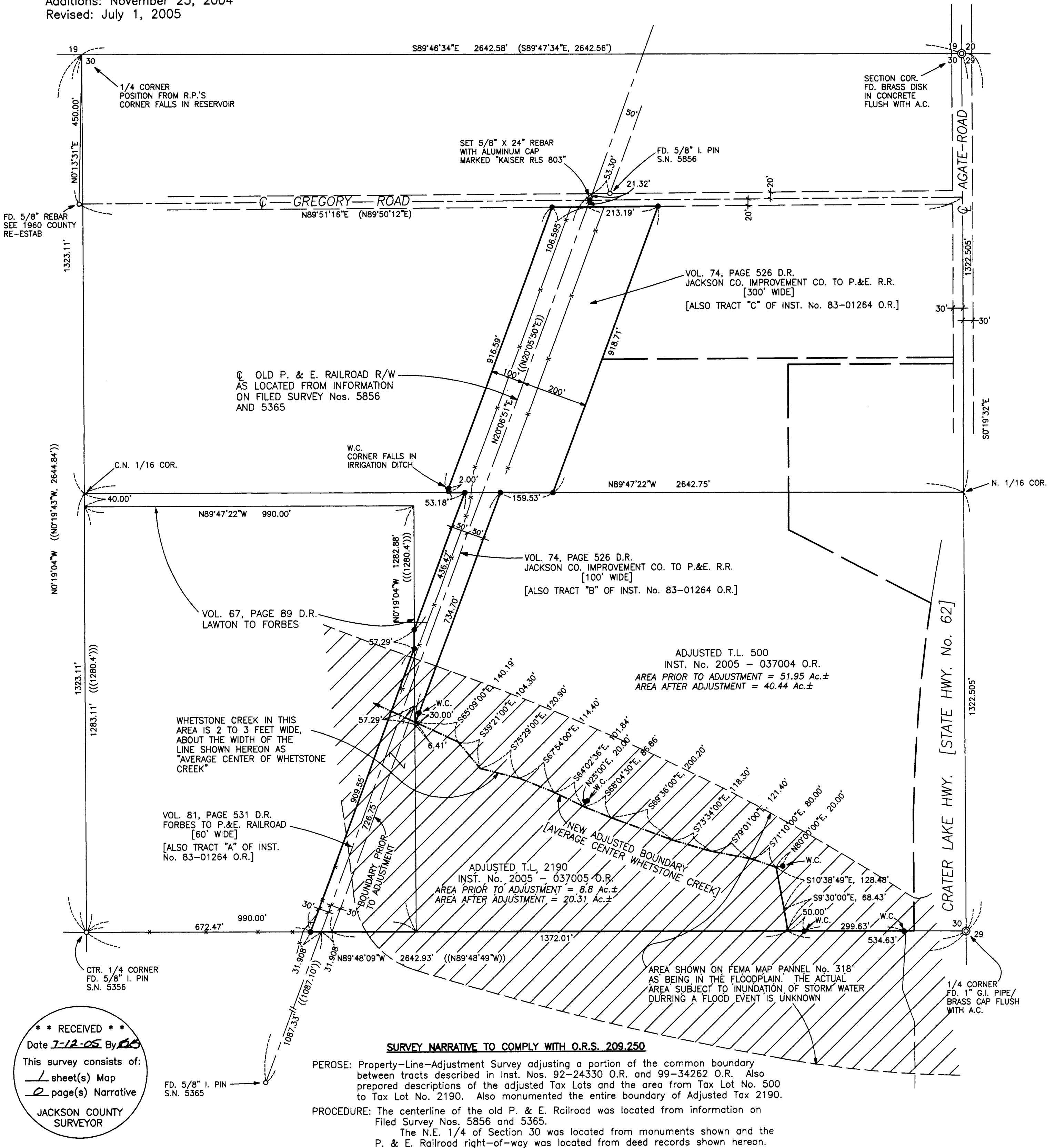

### SURVEY NARRATIVE TO COMPLY WITH O.R.S. 209.250

**PEROSE:** Property-Line-Adjustment Survey adjusting a portion of the common boundary between tracts described in Inst. Nos. 92-24330 O.R. and 99-34262 O.R. Also prepared descriptions of the adjusted Tax Lots and the area from Tax Lot No. 500 to Tax Lot No. 2190. Also monumented the entire boundary of Adjusted Tax 2190.

**PROCEDURE:** The centerline of the old P. & E. Railroad was located from information on Filed Survey Nos. 5856 and 5365.  
The N.E. 1/4 of Section 30 was located from monuments shown and the P. & E. Railroad right-of-way was located from deed records shown hereon.

**\*\* RECEIVED \*\***  
Date *7-12-05* By *[Signature]*  
This survey consists of:  
— sheet(s) Map  
— page(s) Narrative  
JACKSON COUNTY  
SURVEYOR