

DETAIL MAP

WILLIAM P. HENRY PROPERTY

IN DONATION LAND CLAIM #42, T. 38 S. R. 1 W., W.M.

JACKSON CO. OREGON

DATE: 12-11-61

SCALE: 1" = 50'

SOLAR BEARINGS

BY REQUEST OF: W.T. FASEL, 1244 S. RIVERSIDE, MEDFORD, OREGON.

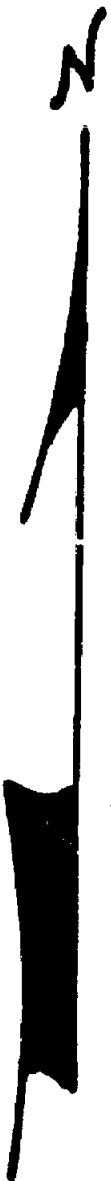

REGISTERED
OREGON
LAND SURVEYOR

MARCH 10, 1944
L. E. AGER
21

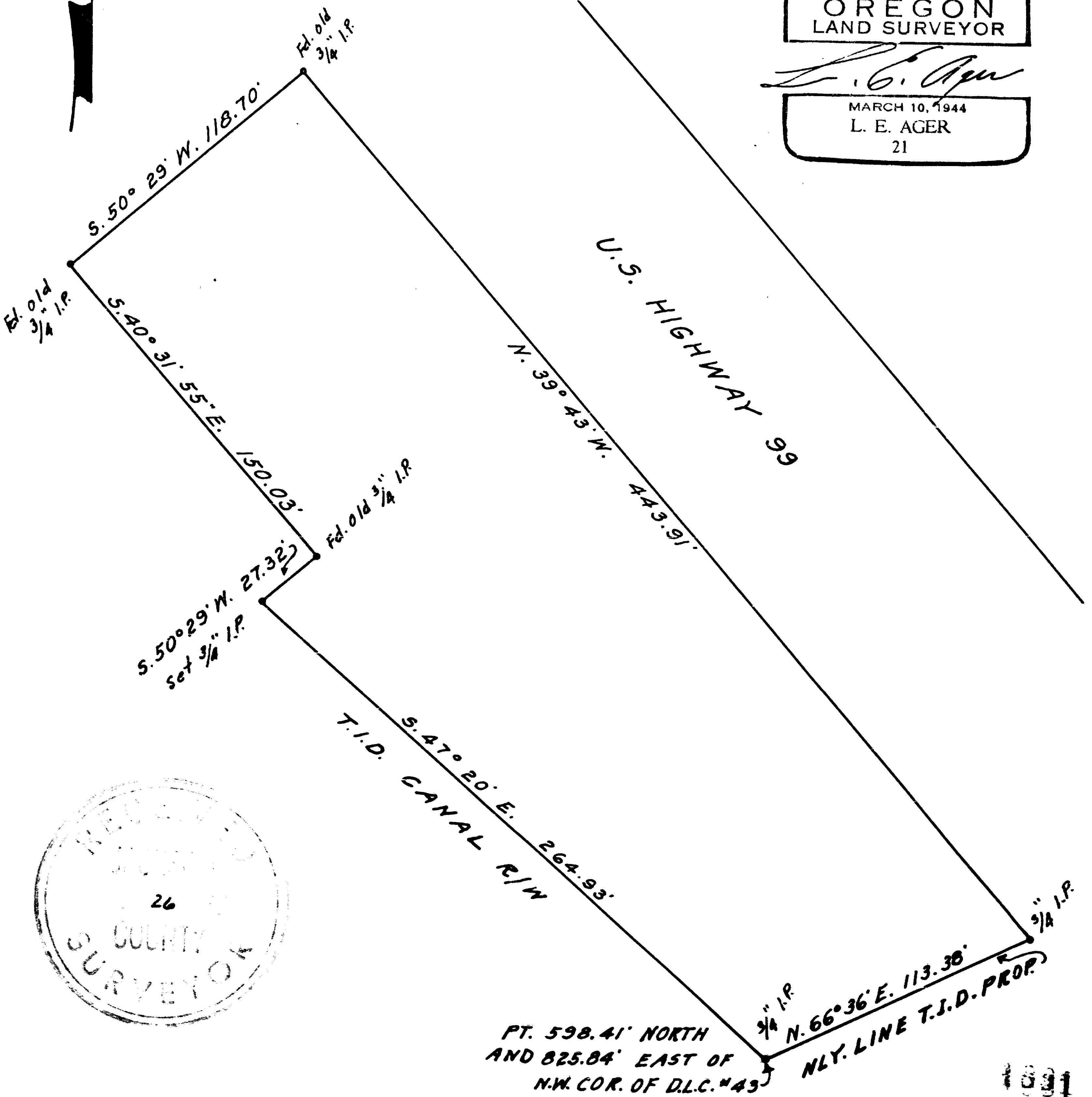

PT. 598.41' NORTH
AND 825.84' EAST OF
N.W. COR. OF D.L.C. #43

Survey narrative to comply with ORS 209.250

By request of: W. T. Fasel, 1244 S. Riverside, Medford, Oregon

Purpose: To mark & described the boundaries of tract shown on map.

Procedure: Commenced survey at reestablished NW corner of D.L.C. No. 43 and traversed to southwest corner of tract shown on map, the coordinated position of this corner as shown.
Surveyed the boundaries of the tract, tying to and using iron pipes found on the North and Westerly lines of the tract, these pipes marking the boundary lines of adjacent property. These pipes set by other surveyor than myself.

