

SURVEY FOR:
Warren Helgeson
537 Alpine Road
Eagle Point OR. 97524

LOCATION:
Lots 14, 15, 16, 12, and 18
of Shady Cove Subd. (unrecorded)
and in the SW 1/4 of section 15
T.34S., R.1W., W.M
City of Shady Cove,
Jackson County, Oregon

Property Line Adjustment

Approved by the City of Shady Cove (File No. LLA 05-05)
By: Antler Meloth Date: 6/30/05

SURVEY BY:
Kaiser Surveying
19754 Highway 62
Eagle Point, OR. 97524

DATE:
April 19, 2005

N.E. CORNER
LOT 10 BLOCK 1
SHADY COVE SUBDIVISION
(UNRECORDED)



SCALE: 1" = 20'

LEGEND

- o = Found 5/8" Rebar
S.N. 7974
 - = Set 5/8" x 30" Rebar
with Plastic Cap marked
"KAISER RLS 803"
 - = Found 5/8" Rebar
with Aluminium cap
see Anglers Cove Subd.
 - △ = Found 5/8" Rebar/plastic cap
S.N. 18603
- S.N. = Record Survey Number
County Surveyors Office
- () = Record / Shady Cove Subd.
(()) = Record / S.N. 7974
- SCS = SHADY COVE SUBD. (UNRECORDED)

PURPOSE: Property line adjustment survey

PROCEDURE: Information on filed survey Nos. 7974 and 18603 was used to locate the lot and street lines in Shady Cove Subd. (unrecorded). The new adjusted boundary was located per the clients direction and the city approval.

SURVEY NARRATIVE TO COMPLY WITH ORS 209.250

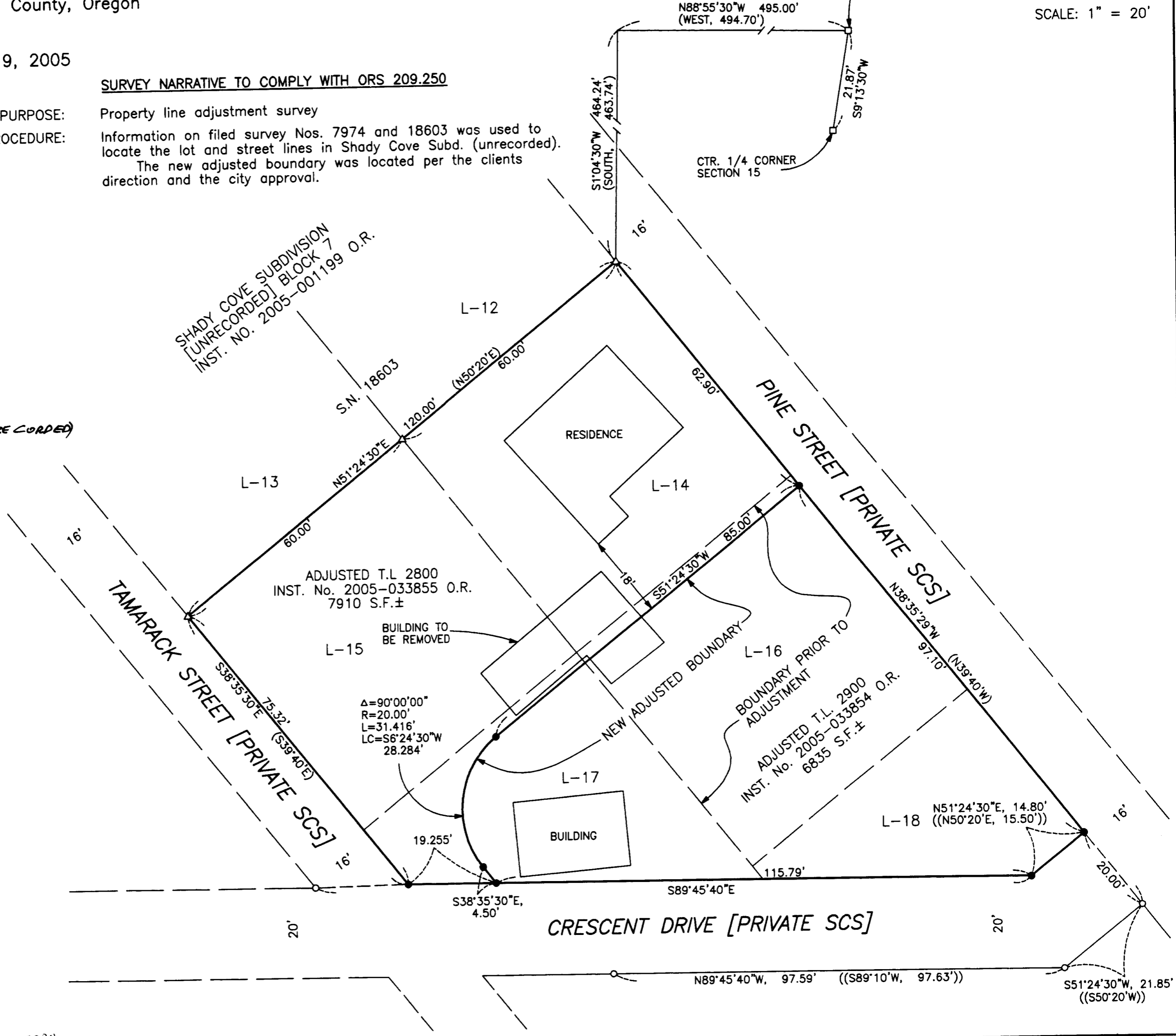

REGISTERED
PROFESSIONAL
LAND SURVEYOR

G. D. K.

OREGON
JULY 16, 1967
GARY D. KAISER
No. 803
EXP. 6-30-05

** RECEIVED **
Date 6-30-05 By AB
This survey consists of:
1 sheet(s) Map
0 page(s) Narrative
JACKSON COUNTY
SURVEYOR

34 1W 15 CF 2802 2900