

SURVEY NARRATIVE TO COMPLY WITH PARAGRAPH 209.250  
OREGON REVISED STATUTES

PURPOSE: TO SURVEY THAT PROPERTY DESCRIBED IN  
INSTRUMENT NO. 00-26908, OFFICIAL  
RECORDS OF JACKSON COUNTY, OREGON

PROCEDURE: THE EAST BOUNDARY OF THE PROPERTY BEING  
SURVEYED WAS PREVIOUSLY SURVEYED AND MONUMENTED  
BY SURVEYOR MARK BOYDEN PER FILED SURVEY NO. 1317  
AND WAS RECENTLY RESURVEYED BY THIS OFFICE PER FILED  
SURVEY NO. 18066. SURVEY CONTROL ESTABLISHED TO  
ACCOMPLISH SURVEY NO.18066 WAS EXTENDED FOR PURPOSES  
OF THIS SURVEY. THE LOCATION OF THE WEST PROPERTY LINE  
WAS COMPUTED ACCORDING TO DEED RECORD AND MONUMENTS  
WERE SET AS SHOWN.

(EQUIPMENT USED - LEICA TCA 1800 TOTAL STATION)



MAP OF SURVEY  
FOR  
JOSEPH READ  
2021 Westwood Drive  
Medford, Or. 97501

LOCATED IN THE S.E. 1/4 SEC. 35,  
T.37 S., R.2W., W.M.,  
JACKSON COUNTY, OREGON

HOFFBUHR & ASSOCIATES, INC.  
880 GOLFVIEW DR., SUITE 201  
MEDFORD, OREGON 97504  
(541)779-4641

BY: DARRELL L. HUCK PLS No. 2023  
SCALE: 1 inch = 50' JUNE 24, 2005  
BASIS OF BEARING: Survey No. 7961

- = Set 5/8"x24" iron reinforcing pin with plastic cap stamped "D. Huck LS 2023".
  - = Found 5/8" iron pin per S/N 7961 & S/N 18066 unless noted otherwise
  - ⊙ = Found brass cap monument as noted
  - ⊗ = Found 5/8" Iron rebar w/ alum cap marked L.S. 1913
- Plat Rec. = Record per Orchard Meadows Subd.  
O.R.C.CO.OR. = Official Records, Jackson County, Oregon

N.W. COR.D.L.C. 81  
BRASS CAP ON 1" PIPE  
AS REPORTED ON  
ORCHARD MEADOWS SUBDIVISION  
(Not visited this survey)

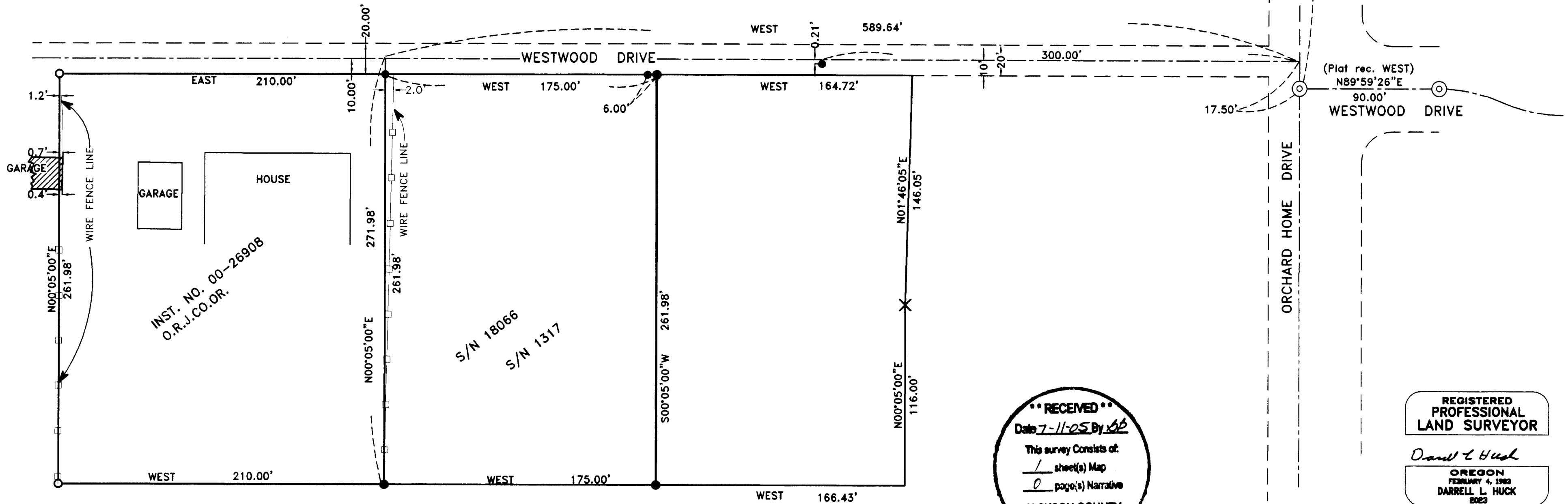

•• RECEIVED ••  
Date 7-11-05 By *DLH*  
This survey consists of:  
1 sheet(s) Map  
0 page(s) Narrative  
JACKSON COUNTY  
SURVEYOR

REGISTERED  
PROFESSIONAL  
LAND SURVEYOR

*Darrell L. Huck*  
OREGON  
FEBRUARY 4, 1983  
DARRELL L. HUCK  
2023

Expires 6/30/2007