

MAP OF SURVEY
PROPERTY LINE ADJUSTMENT

located in the
NORTHWEST ONE QUARTER AND THE
SOUTHWEST ONE- QUARTER OF SECTION 33
TOWNSHIP 33 SOUTH, RANGE 1 EAST,
WILLAMETTE MERIDIAN, JACKSON COUNTY, OREGON

for
OBSTINATE J RANCH L.L.C.

30000 HIGHWAY 62
TRAIL, OREGON 97541

LEGEND

- ⊕ = FOUND 3" BRASS CAP - SECTION CORNER
- ⊗ = FOUND 2 1/2" BRASS CAP-1/4 SECTION CORNER
- = SET 5/8" x 24" IRON PIN w/ YELLOW PLASTIC CAP MARKED "FARBER PLS 2189"
- S/N = RECORD FILED SURVEY NUMBER
- W.C. = WITNESS CORNER

- BASIS OF BEARING IS TRUE NORTH, NAD 83/91 DATUM, AS DERIVED BY GLOBAL POSITIONING SYSTEM OBSERVATIONS.
- RECORD SURVEY DATA IS SHOWN IN PARENTHESIS ADJACENT TO MEASURED SURVEY DATA WHERE APPLICABLE.
- INST. No. = INSTRUMENT NUMBER AS RECORDED IN THE OFFICIAL RECORDS OF JACKSON COUNTY, OREGON.

SURVEY NARRATIVE
TO COMPLY WITH O.R.S. 209.250

PURPOSE: TO SURVEY AND MONUMENT THE ADJUSTED PROPERTY LINE AS APPROVED BY JACKSON COUNTY ROADS, PARKS, AND PLANNING SERVICES FILE NUMBER SUB 2004-00135, DATED FEBRUARY 15, 2005

PROCEDURE: UTILIZING SURVEY CONTROL WHICH WAS ESTABLISHED IN THE IN THE PREVIOUSLY FILED SURVEYS NO. 13848 AND 16127 BY THIS OFFICE, IN ADDITION TO CONTROL ESTABLISHED BY THIS SURVEY USING GLOBAL POSITIONING SYSTEM OBSERVATIONS, I TIED AND SET THE MONUMENTS AS SHOWN HEREON.

** RECEIVED **
DATE 6-20-05 BY [Signature]
This survey consists of:
1 sheet(s) Map
2 page(s) Narrative
JACKSON COUNTY
SURVEYOR

REGISTERED
PROFESSIONAL
LAND SURVEYOR

[Signature]
OREGON
JULY 26, 1985
HERBERT A. FARBER
2189
RENEWAL DATE 12-31-05

Surveyed by:
FARBER & SONS, INC.
dba FARBER SURVEYING
(541) 664-5599
PO BOX 5286
431 OAK STREET
CENTRAL POINT, OREGON 97502

SCALE: 1" = 200'
200' 100' 0' 200' 400'
DATE: JULY 11, 2005
JOB NO.: 378-93

DRAWING FILE: JOBS\Shady Cove NECo.\331E32\Obstinate J\MicroSurvey\BROOKS PLA 060805.FLX

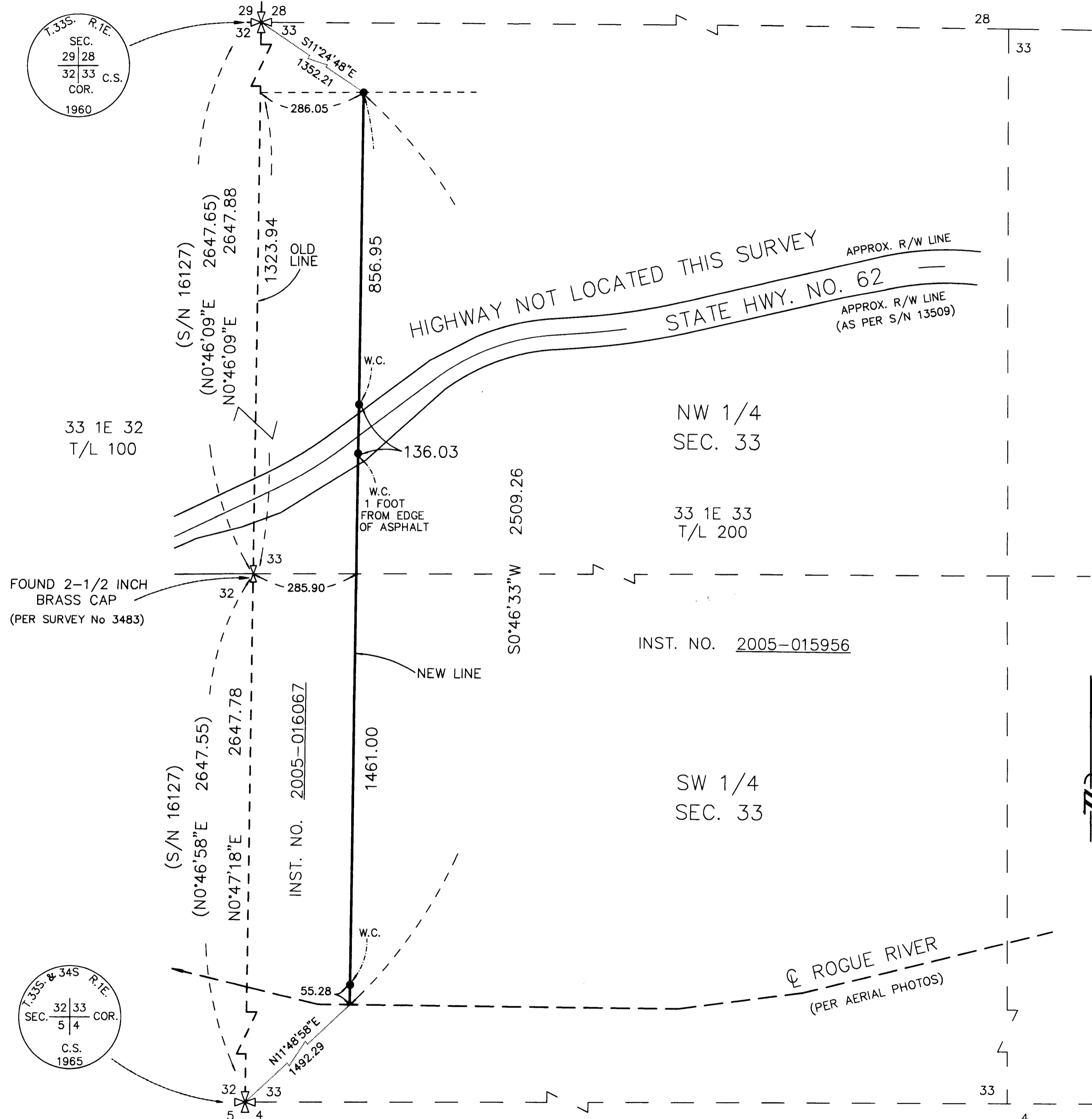

T.33S. R.1E.
SEC. 29 28
32 33 C.S.
COR.
1960

T.33S. & 34S R.1E.
SEC. 32 33
5 4 COR.
C.S.
1965