



Survey narrative to comply with ORS 209.250

For: Roscoe Applegate, 575 Ashland Acres, Ashland, Oregon.

Purpose: To mark and describe the boundaries of tract shown.

Proceedure: Began survey at SW corner of Lot 3, a 4" + 6" cedar post thence along the south line thereof to the southwest corner of tract ( See recorded survey No. 1700 thence surveying the boundaries according to the bearings and distances shown, tying this boundary survey to corners of survey ( No. 1627).

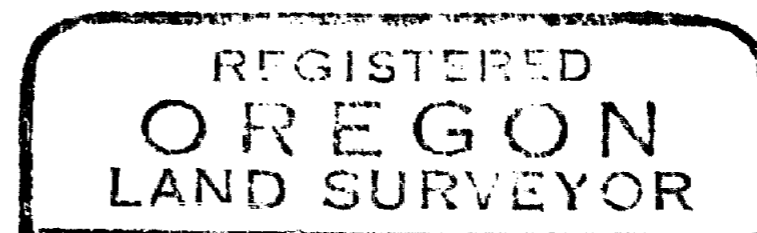

A handwritten signature in cursive script, appearing to read "L. E. Ager".

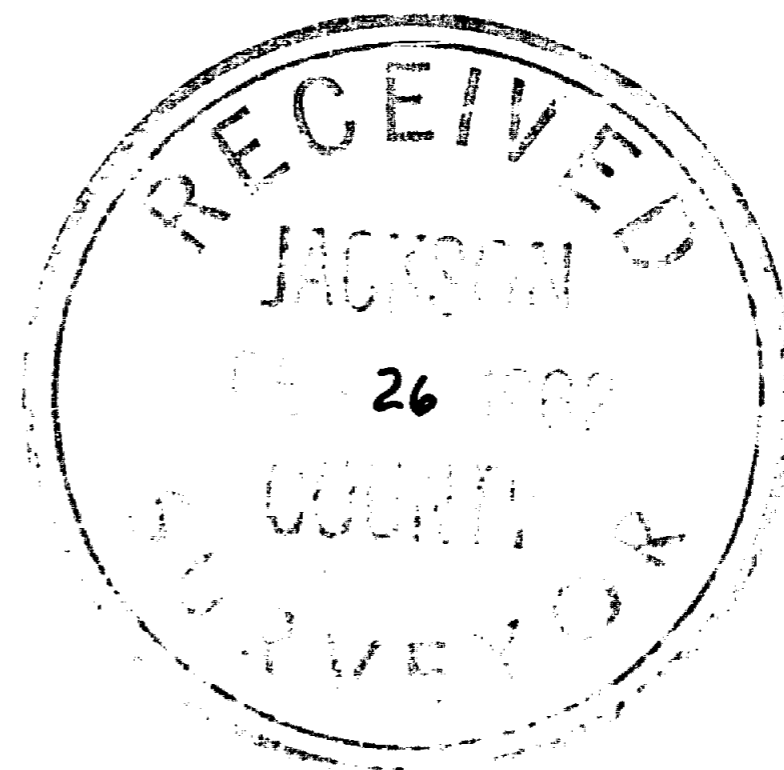
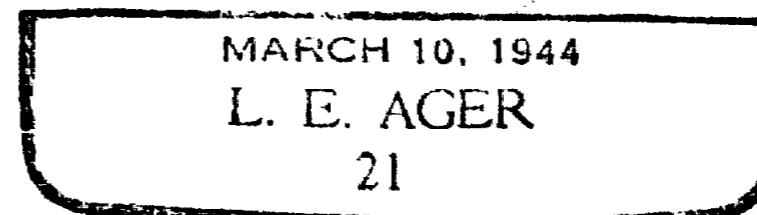

Survey narrative to comply with ORS 209.250

For: Roscoe Applegate, 575 Ashland Acres, Ashland, Oregon.

Purpose: To mark and describe the boundaries of tract shown.

Proceedure: Began survey at SW corner of Lot 3, a 4" + 6" cedar post thence along the south line thereof to the southwest corner of tract ( See recorded survey No. 1700 thence surveying the boundaries according to the bearings and distances shown, tying this boundary survey to corners of survey ( No. 1627).

REGISTERED  
OREGON  
LAND SURVEYOR



MARCH 10, 1944  
L. E. AGER  
21

RECEIVED  
JACKSON  
FEB 26 1962  
COUNTY  
SURVEYOR

6281

1879

# MAP OF SURVEY

FOR

## ROSCOE APPLGATE, 575 ASHLAND ACRES, ASHLAND, ORE

DATE: 2-12-62 SOLAR DATUM SCALE: 1" = 200'

IN SEC. 3, T.39S. R.1E. W.M. OREGON

### TRACT DESCRIPTION

Commencing at a point on the West line of Government 3, Section 3, Township 39 South, Range 1 East of the Willamette Meridian, Jackson County, Oregon, which point bears N. 0° 19' E. 313.07 feet from the Southwest corner thereof; thence S. 89° 41' E. 30.0 feet to the true point of beginning; thence N. 0° 19' E. 708.51 feet; thence S. 89° 41' E. 834.84 feet; thence N. 0° 19' E. 417.42 feet to the South line of Jensen Lane; thence S. 89° 41' E. along said line 155.16 feet to the West line of a road, 60.0 feet in width; thence S. 0° 19' W. along said road 1435.73 feet to the South line of said Lot 3; thence along said line N. 89° 52' W. 572.58 feet; thence N. 0° 19' E. 311.63 feet; thence N. 89° 41' W. 417.42 feet to the true point of beginning, containing 19.68 acres.

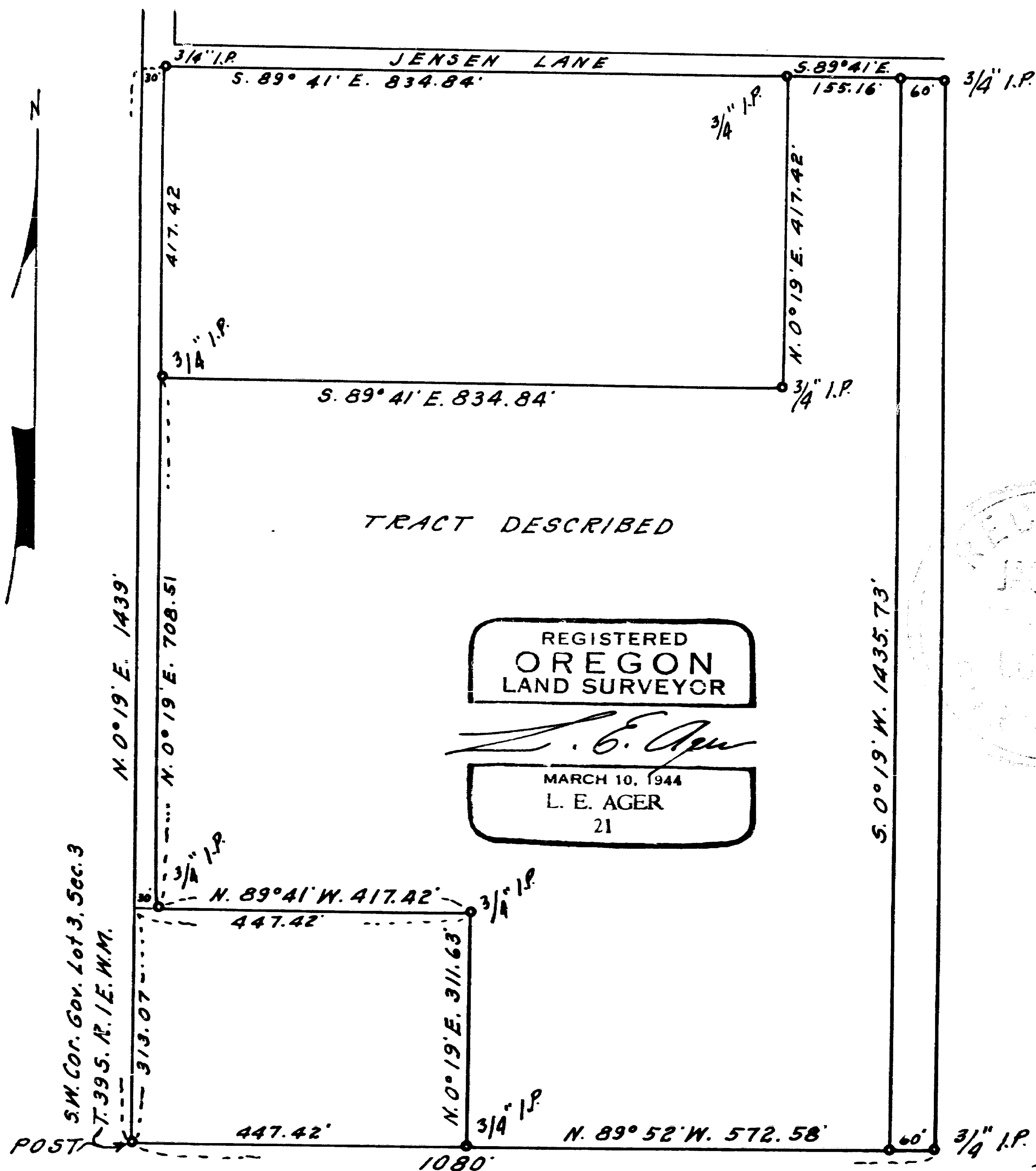

REGISTERED  
OREGON  
LAND SURVEYOR

*L. E. Ager*

MARCH 10, 1944  
L. E. AGER  
21

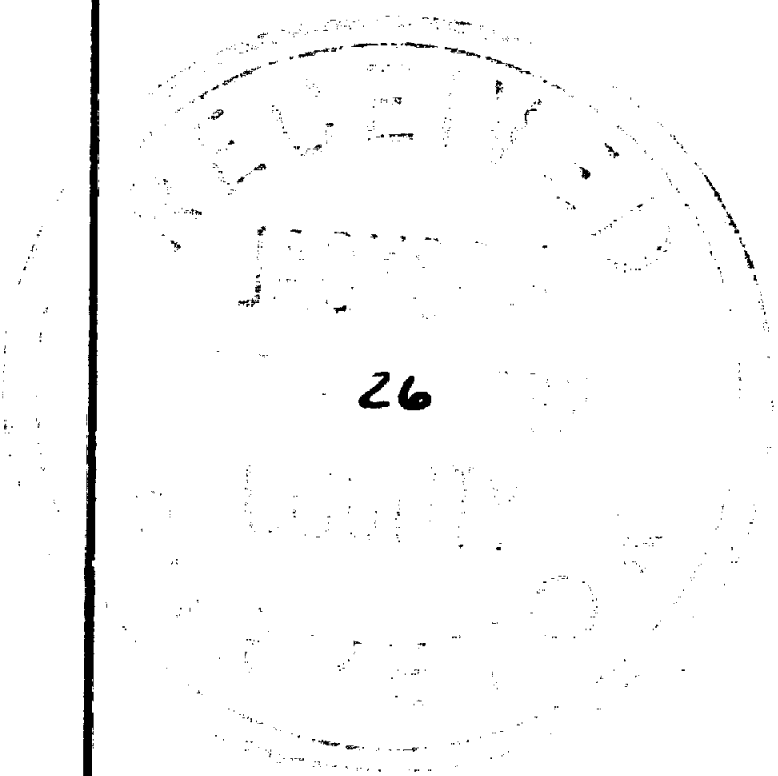

1879