

8481

Survey in Section 34, T. 38S. R. 3 W. (W.M.) Jackson County, Oregon.
For Mr. A.C. Pierce, Pierce Heights, Medford, Oregon.
Date March 1962

1878

REGISTERED
OREGON
LAND SURVEYOR

L. N. Dow

MAY 6, 1948
L. N. DOW
251

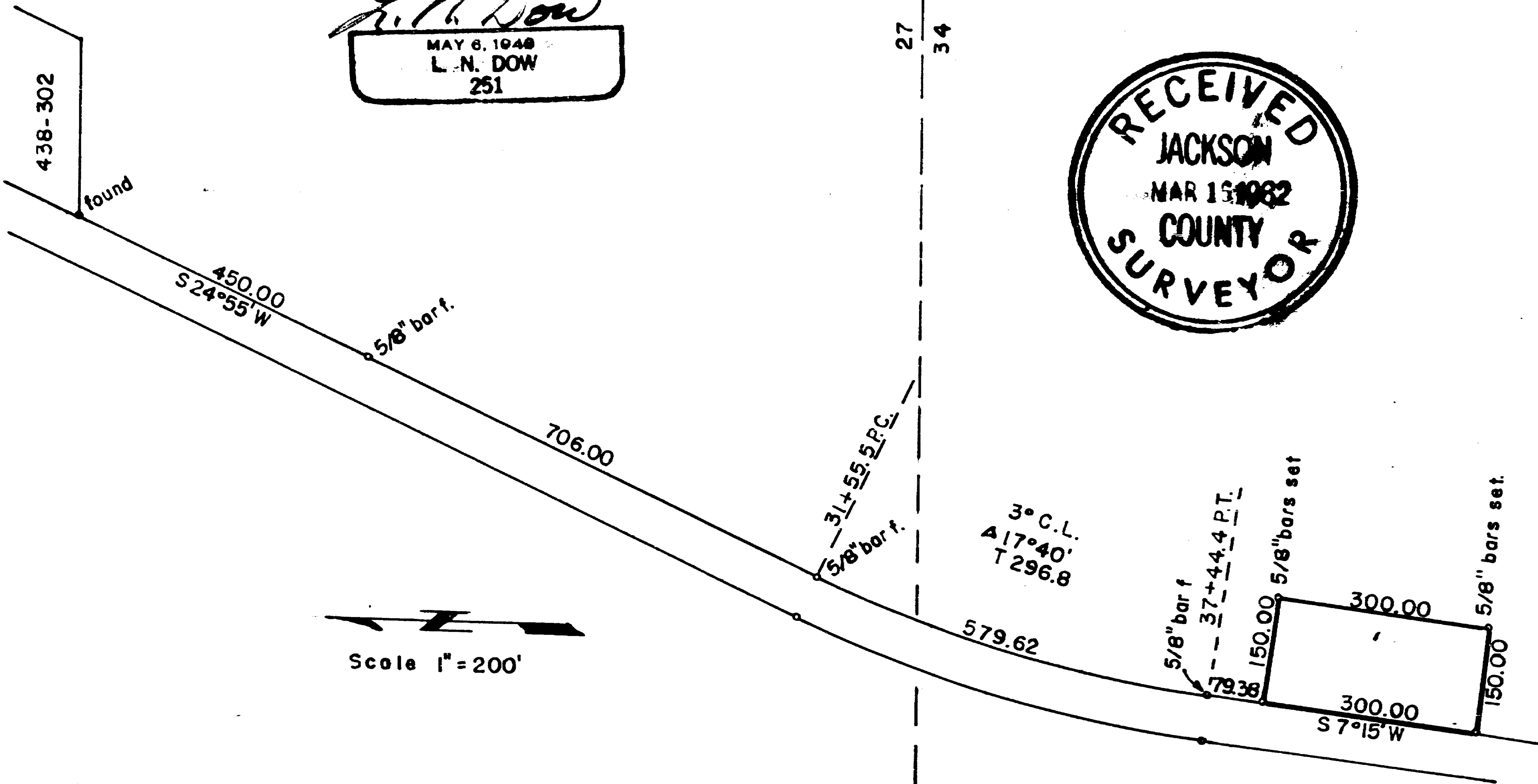
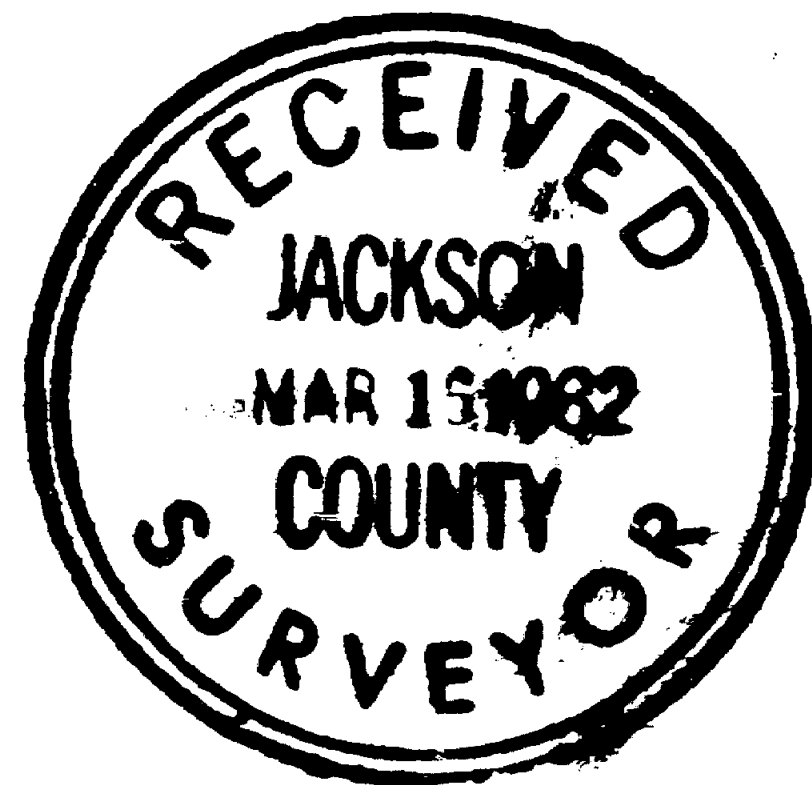

Scale 1" = 200'

1878

Written narrative to accompany plat for Survey NO.

Survey in Section 34, T. 38 S. R 3 W. W.M. Jackson County, Oregon.

Survey for Mr. A.C. Pierce, Pierce Heights, Medford, Oregon.

Dated March 1962.

I picked up at a 5/8" iron pin that I had previously set on on the easterly line of the County Road at a point 450.00 feet, S 24°55'W from the southwest corner of the tract described in Volume 438, Page 302 Deed Records of Jackson County, Oregon; I ran thence S 24°55'W along the easterly line of the county Road 706.00 feet to a 5/8" bar at the P.C. of curve, I then ran on the arc of curve along the easterly right of way line 579.62 feet to the P.T. at Station 37+44.4. thence ran S 7°15'W 79.38 feet to a 5/8 bar set for the point of beginning, I then ran S 7°15'W 300.0 feet and set a bar on the easterly line of the county road, from the above bars we set out at right angles and set 5/8" bars 150.00 feet easterly as shown on the plat.

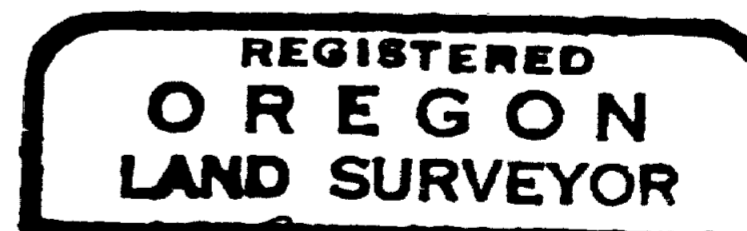
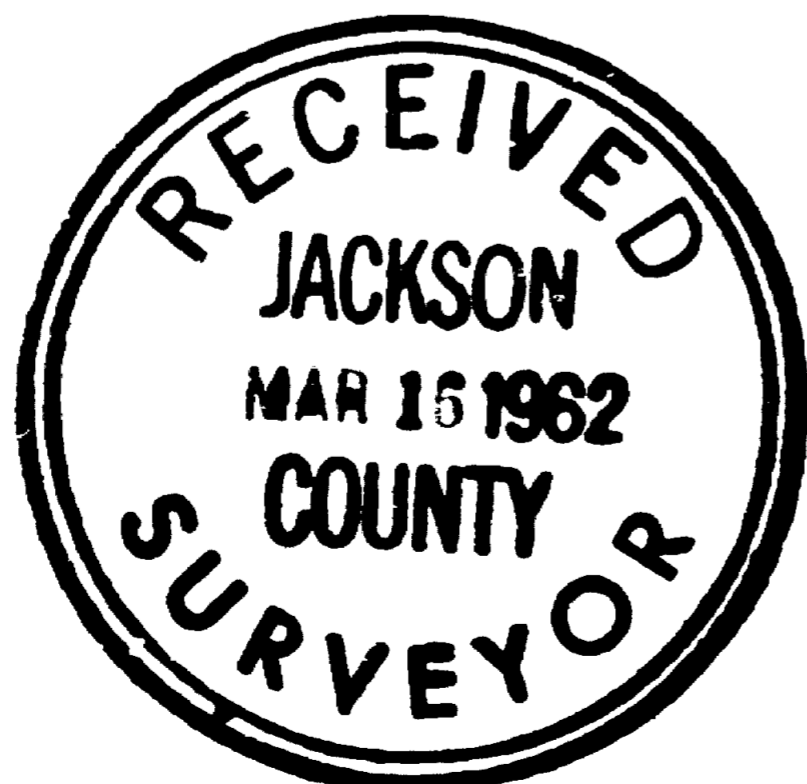

L. N. Dow

