

MAP OF SURVEY

LOCATED IN
 LOTS 4,5,6 AND 7, BLOCK 28
 OF THE ORIGINAL
 TOWN OF GOLD HILL,
 IN THE NORTHWEST QUARTER
 OF SECTION 22,
 TOWNSHIP 36 SOUTH,
 RANGE 3 WEST,
 WILLAMETTE MERIDIAN,
 JACKSON COUNTY, OREGON

FOR

DON TUCK
 646 UPPER RIVER ROAD
 GOLD HILL, OREGON 97525

BY

SMITH SURVEYING
 LLOYD R. "BUTCH" SMITH
 7050 HIGHWAY 140
 EAGLE POINT, OREGON 97524

MAY 28, 2005

REGISTERED
 PROFESSIONAL
 LAND SURVEYOR

Lloyd R. Smith
 OREGON
 JULY 16, 1982
 LLOYD R. SMITH
 No. 2011

Exp 6/30/06

BASIS OF BEARINGS

THE CENTERLINE OF FIRST AVENUE PER F.S. 1401.

LEGEND

- FOUND BRASS CAP STAMPED "ODOT" IN MONUMENT WELL.
- FOUND 5/8" REBAR WITH PLASTIC CAP STAMPED "BRADSHAW LS 2271" UNLESS NOTED OTHERWISE.
- SET 5/8"x24" IRON REBAR WITH PLASTIC CAP STAMPED "LS 2011".
- F.S. FILED SURVEY JACKSON COUNTY, OREGON.
- (...) RECORD DATA.
- O.R. OFFICIAL RECORDS OF JACKSON COUNTY, OREGON.

PURPOSE: TO SURVEY AND MONUMENT LOTS 4,5,6,7 AND THE WEST HALF OF LOT 3 OF THE ORIGINAL TOWN PLAT OF GOLD HILL.

PROCEDURE: UTILIZING MONUMENTS FOUND AS INDICATED, THE ORIGINAL TOWN PLAT OF GOLD HILL LOTS WERE MONUMENTED.

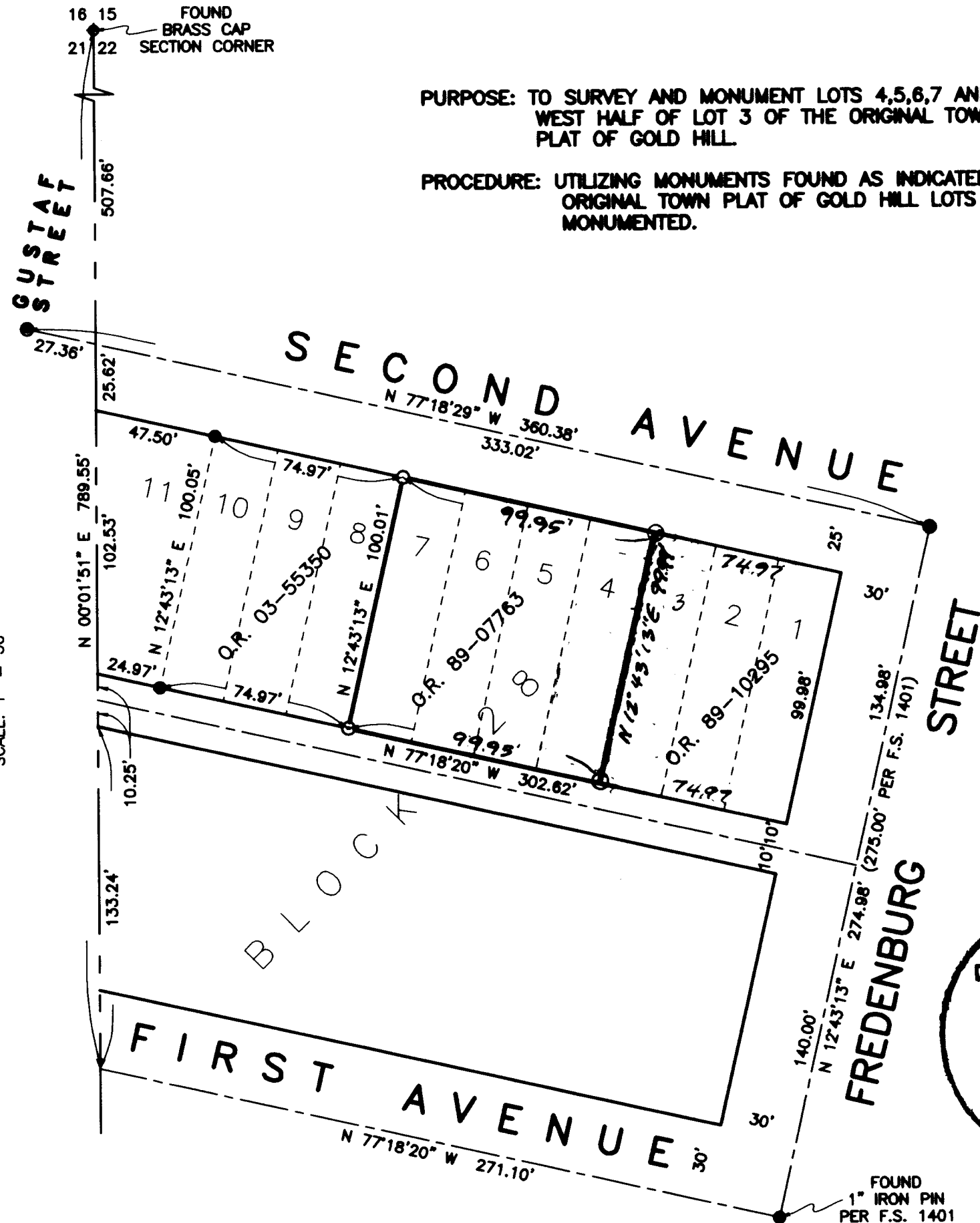

•• RECEIVED ••
 Date 6-14-05 By LS
 This survey consists of:
1 sheet(s) Map
0 page(s) Narrative
 JACKSON COUNTY
 SURVEYOR