

MAP OF SURVEY FOR

PROPERTY LINE ADJUSTMENT
LOCATED IN
LOTS 13 AND 14, BLOCK 27
OF THE ORIGINAL
TOWN OF GOLD HILL,
IN THE NORTHWEST QUARTER
OF SECTION 22,
TOWNSHIP 36 SOUTH,
RANGE 3 WEST,
WILLAMETTE MERIDIAN,
JACKSON COUNTY, OREGON

PURPOSE: TO SURVEY AND MONUMENT LOTS 13 AND 14 TO THE ORIGINAL SIZE ACCORDING TO THE ORIGINAL TOWN PLAT OF GOLD HILL.
PROCEDURE: SURVEYED THE MONUMENTS AS SHOWN ON MAP. SET PROPERTY CORNERS PER THE ORIGINAL TOWN PLAT OF GOLD HILL.

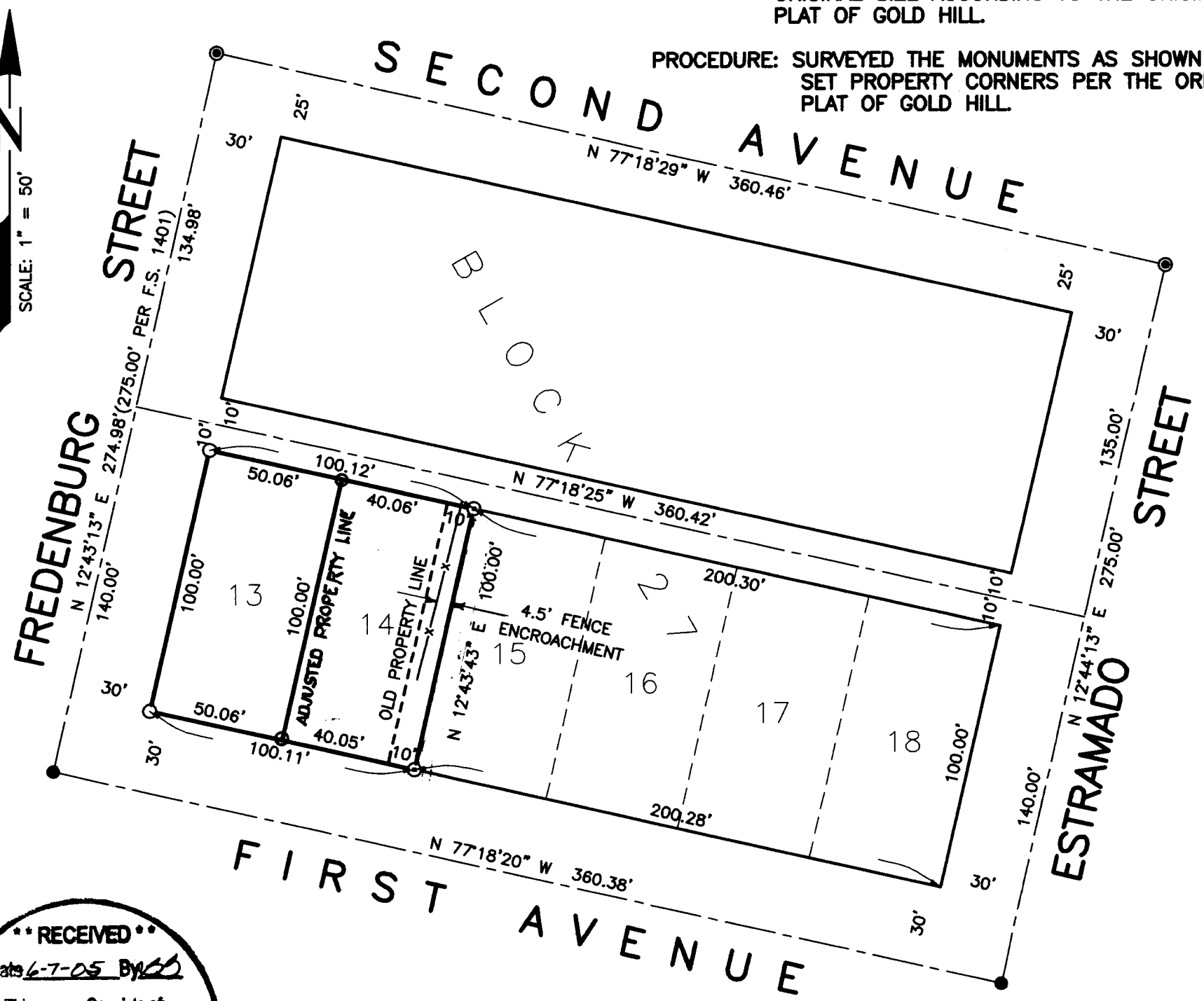

FOR

JOHN DAVIS
1188 SECOND AVENUE
GOLD HILL, OREGON 97525

BY

SMITH SURVEYING
LLOYD R. "BUTCH" SMITH
7050 HIGHWAY 140
EAGLE POINT, OREGON 97524

REGISTERED
PROFESSIONAL
LAND SURVEYOR
Lloyd R. Smith
OREGON
JULY 16, 1982
LLOYD R. SMITH
No. 2017

Exp 6/30/06

MAY 28, 2005

BASIS OF BEARINGS

THE CENTERLINE OF FIRST AVENUE PER F.S. 1401.

LEGEND

- ⊙ FOUND BRASS CAP STAMPED "ODOT" IN MONUMENT WELL.
- FOUND 1" IRON PIN PER F.S. 1401.
- SET 5/8"x24" IRON REBAR WITH PLASTIC CAP STAMPED "LS 2011".
- F.S. FILED SURVEY JACKSON COUNTY, OREGON.
- (...) RECORD DATA.

**** RECEIVED ****
Date 6-7-05 By [Signature]
This survey consists of:
1 sheet(s) Map
0 page(s) Narrative
JACKSON COUNTY
SURVEYOR