

Survey in Block 3 and 4 EASTWOOD SUBDIVISION, Medford, Jackson County, Oregon.

Survey for Mr. W.C. La Follett, 1855 SW 14th, Beaverton, Oregon
and Mr Malcolm Stine 1501 Stratford, Medford, Oregon.
Survey completed February 17, 1962.

Scale 1" = 100'

REGISTERED
OREGON
LAND SURVEYOR
L. N. Dow
MAY 6, 1949
L. N. DOW
251

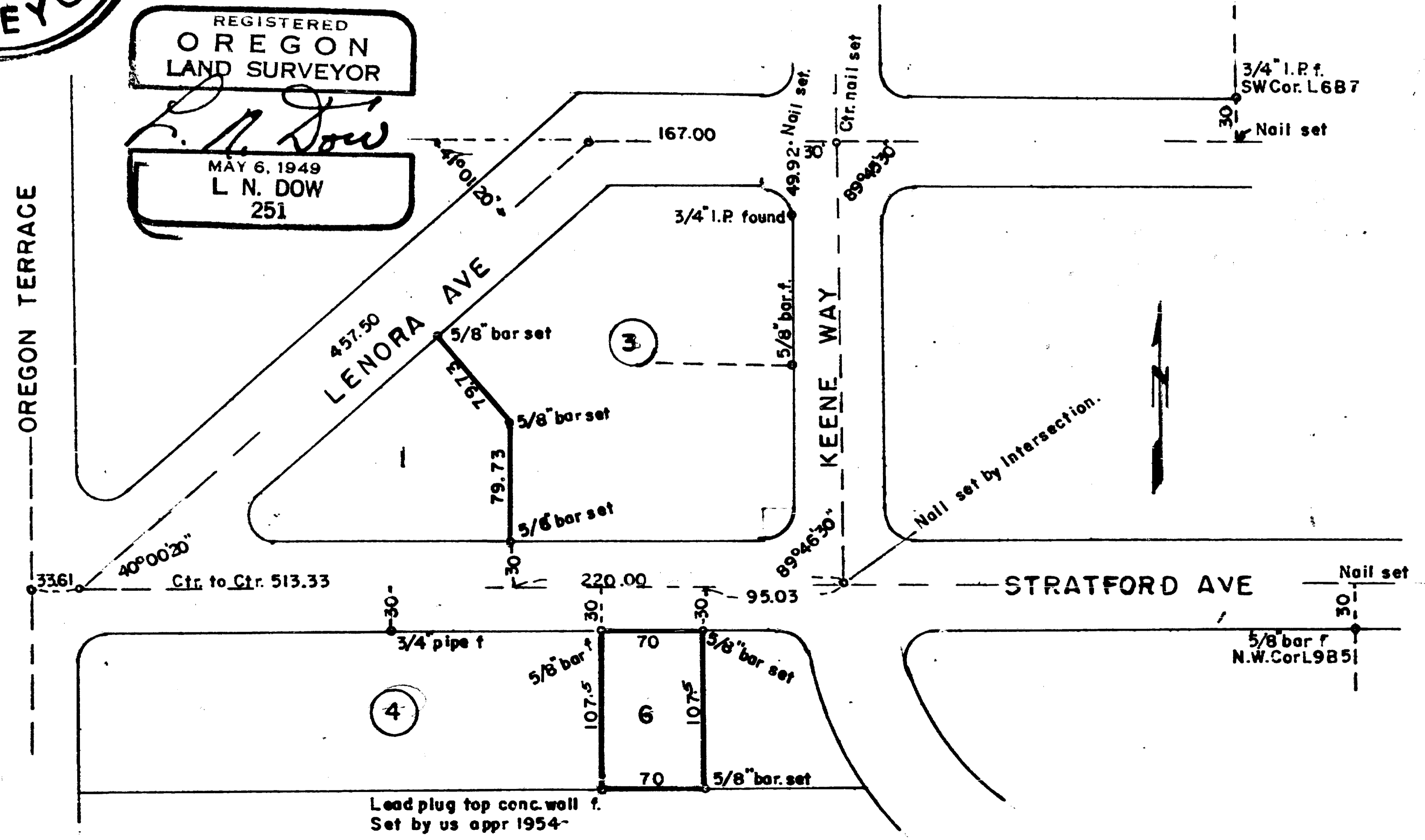

Written narrative to accompany plat for Survey NO.

Survey in EASTWOOD SUBDIVISION, Medford, Oregon.

For Mr. W.C. La Follett, 1855 S.W. 14th Beaverton, Oregon.
Mr. Malcolm Stine 1501 Stratford Ave. Medford, Oregon.

Completed February 1962.

Purpose to locate easterly lines of Lot 1 Block 3,
and stake corners for Lot 6 Block 4.

from a 3/4" iron pipe (original) on the corner of block 3 at Keenway and Lenora Avenue, and a 5/8" pin on the west line of Keene Way we established a temporary centerline point in Lenora, then sighting on a point 30 feet southerly from a 3/4" pipe at the southwest corner of Lot 6 Block 7 we were able to set in the centerline intersection for Lenora and Keene Way,

from three pipes found on Stratford Avenue we were able to set up the centerline for his street.

we then string intersected for the centerline of Stratford Ave and Keene way Avenue.

next from the centerline of Keene Way and Lenora we ran record westerly 167.0 feet for the angle in the street, we then turned record angle, as there was no evidence of original points on this section of the street, we then set up a string intersection for the intersection of Lenora and Stratford,

We then turner all intersecting angles, and chained distances for all courses.

To proove all conclusions we then set a point in the center of Stratford Avenue opposite the northwest corner of Lot 6, Block 4 and turner to a lead plug in top of a retaining wall that we had set several years ago from pins on Oregon Avenue.

We then set 5/8" pins at corners as shown on the plat.

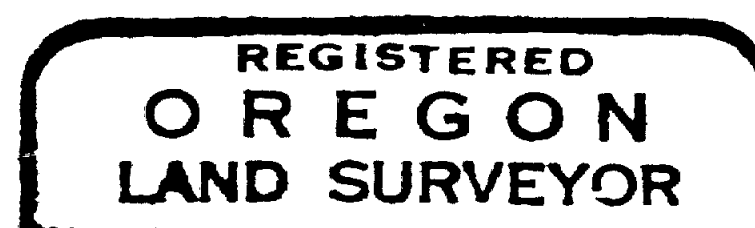

L. N. Dow

