

MAP OF SURVEY

Located In:
 THE N.E. 1/4 OF SECTION 24, T. 36 S., R. 2W, W.M.
 JACKSON COUNTY, OREGON
 For:
 A&B PROPERTIES
 8425 AGATE ROAD
 WHITE CITY, OREGON 97503

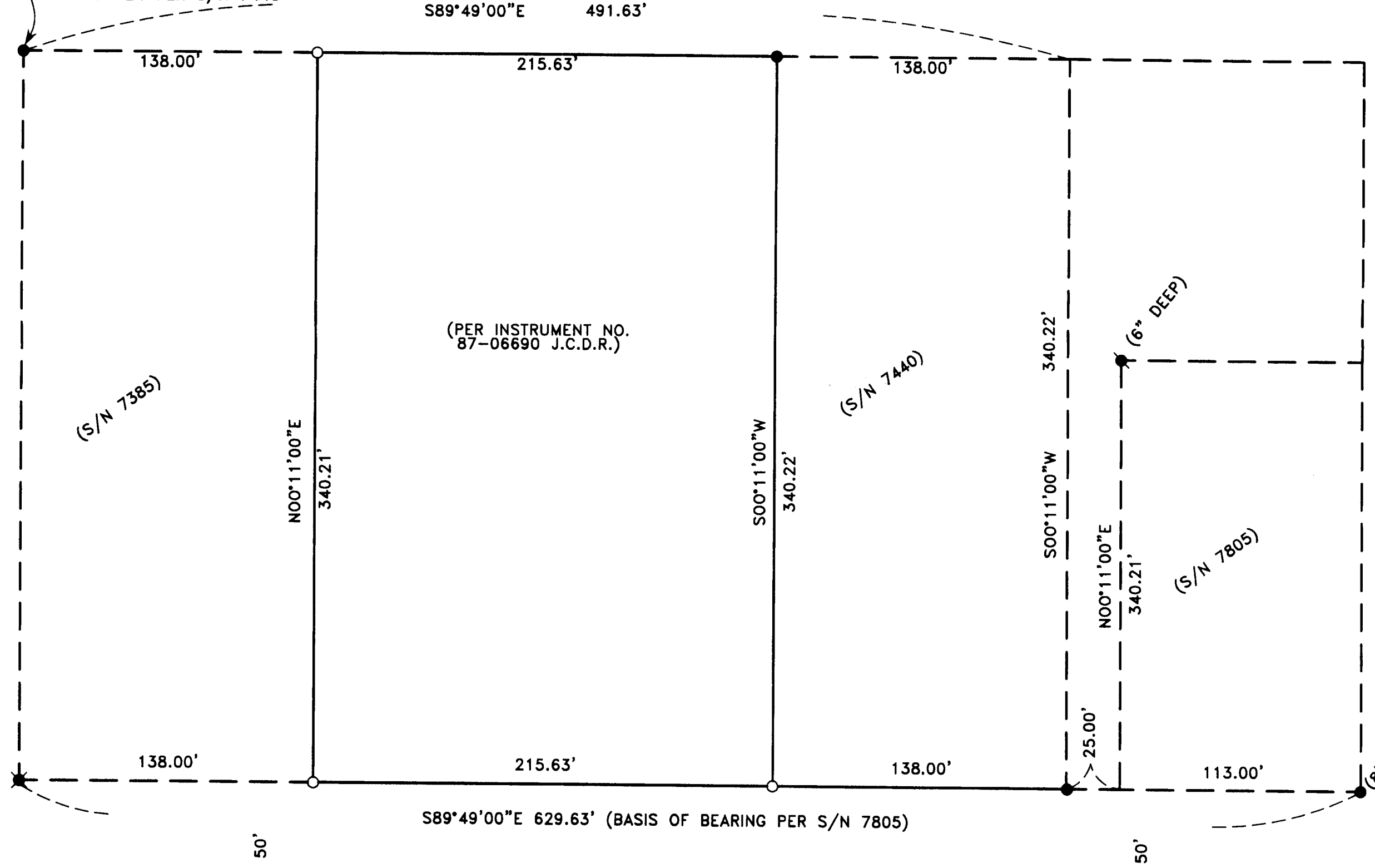

FOUND 3/4" REBAR PER S/N 7137
 NORTH 1029.43' AND WEST 1257.81'
 FROM THE EAST 1/4 CORNER OF
 SECTION 24 PER S/N 7440



**SURVEY NARRATIVE TO COMPLY WITH PARAGRAPH
 209.250 OREGON REVISED STATUTES**

PURPOSE: TO SURVEY, MONUMENT AND FILE MAP OF SURVEY PER CLIENT'S REQUEST.

PROCEDURE: UTILIZING FOUND MONUMENTATION AND INFORMATION PER FILED SURVEYS NO. 7137, 7385, 7440 AND 7805 FOR CONTROL, I ESTABLISH PROPER MONUMENTATION AS SHOWN HEREON. AN ELECTRONIC TOTAL STATION WAS USED TO MAKE ALL MEASUREMENTS. THIS SURVEY WAS DONE IN JANUARY OF 1990 AND A MAP OF SURVEY WAS NOT FILED AT THAT TIME. THIS MAP IS BEING SUBMITTED TO MAKE OF RECORD SET MONUMENTS.

HOFFBUHR & ASSOCIATES, INC.
 880 GOLF VIEW DRIVE, SUITE 201
 MEDFORD, OREGON 97504
 (541) 779-4641

BY: DOUGLAS C. McMAHAN LS No. 1913
 SCALE: 1" = 50' DATE: JUNE 2, 2005
 BASIS OF BEARING: S/N 7805

- = SET 5/8"x24" REBAR WITH YELLOW PLASTIC CAP STAMPED "D.McMAHAN LS 1913"
- = FOUND 5/8" IRON PIN PER S/N 7805
- = FOUND 3/4" IRON PIN PER S/N 7440, UNLESS OTHERWISE NOTED
- = FOUND 3/4" IRON PIN PER S/N 7385

S/N = FILED SURVEY NUMBER
 J.C.D.R. = JACKSON COUNTY DEED RECORDS

ANTELOPE ROAD

REGISTERED
 PROFESSIONAL
 LAND SURVEYOR
 Douglas C. McMahan
 OREGON
 JULY 19, 1980
 DOUGLAS C. McMAHAN
 No. 1913

RECEIVED
 Date 6-3-05 By JCM
 This survey consists of:
 1 sheet(s) Map
 0 page(s) Narrative
 JACKSON COUNTY
 SURVEYOR