

MAP OF SURVEY

Located in the Southwest One-quarter, of the Southeast One-Quarter of Section 29, Township 37 South, Range 2 West, Willamette Meridian, in the City of Jacksonville, Jackson County, Oregon.

PREPARED FOR:

Clara Wendt
570 G. Street
Jacksonville, OR.
97530

NARRATIVE TO COMPLY WITH O.R.S. 209.250

PURPOSE: Pursuant to Clients instructions, perform a field survey, recover existing monuments, set monuments at the corners where none were found, mark the northeasterly boundary with 60 penny nails and file a Map of Survey in the Office of the Jackson County Surveyor.

PROCEDURE: Utilizing a Nikon DTM-522 Total Station, Trimble TSCC Data Collector with Trimble software, all found monuments, as depicted hereon, were tied in a closed loop traverse.

Based on said traverse, the Pool and Klippel's Addition to the Town of Jacksonville, according to the Official Plat thereof, now of record in the records of Jackson County, Oregon, the centerline of 5th Street was computed from survey information provided by ODOT and Survey Number 16362. Additionally, from Surveys Numbered 6555, 10999, 11117, 16358, 16362 and 17499, all filed in the Jackson County Surveyor's Office, and Documents Numbered 88-17403 and 04-44670 of the Official Records of Jackson County, Oregon, the resultant boundaries were computed and monumented as depicted hereon.

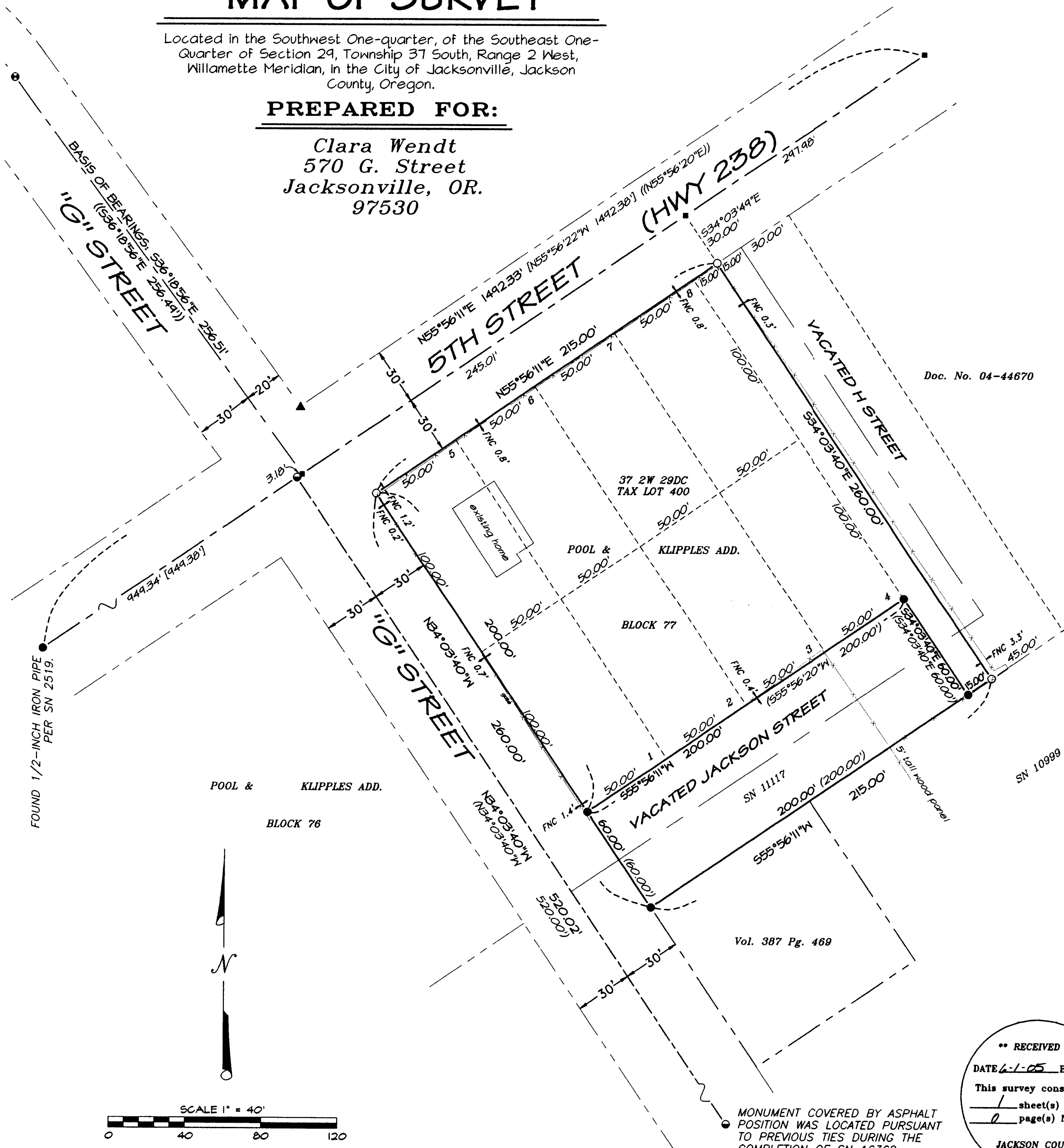

LEGEND

- Indicates a set 5/8-inch diameter by 24-inch long iron pin with an orange plastic cap marked "C. NEATHAMER LS 56545."
- Indicates a found 5/8-inch iron pin with a yellow plastic cap marked "L.S. 505", per SN 11117, unless otherwise noted hereon.
- ⦿ Indicates a found 5/8-inch iron pin, per SN 3632.
- ▲ Indicates a found 5/8 diameter inch rebar, with yellow plastic cap marked "NEATHAMER LS 2675" per SN 16358.
- ⊙ Indicates a found 1-2 inch diameter in monument case, per SN 2519.
- Indicates a computed position, nothing found or set, unless noted otherwise.
- SN Indicates a survey filed by number in the office of the Jackson County Surveyor.
- Doc. No. Indicates a document number pursuant to the Official Records of Jackson County, Oregon.
- Vol. Pg. Indicates a document number pursuant to the Deed Records of Jackson County, Oregon.
- () Indicates Record information, per SN 11117.
- (()) Indicates Record information, per SN 16362.
- [] Indicates Record information, per SN 17499.
- Indicates the centerline of an existing fence line.
- 0.5'— Indicates direction and distance from boundary to centerline of existing fence line.

Basis of Bearings:

Survey Number 16362, as filed in the office of the Jackson County Surveyor.

PREPARED BY: Neathamer Surveying, Inc.
3126 State St., Suite 200
P.O. Box 1584
Medford, Oregon 97501
Phone (541) 732-2869
FAX (541) 732-1382

PROJECT NUMBER: 04094 DATE: April 28, 2005

Sheet 1 of 1

** RECEIVED **
DATE 6-1-05 BY *CS*
This survey consists of:
1 sheet(s) Map
0 page(s) Narrative
JACKSON COUNTY SURVEYOR

REGISTERED PROFESSIONAL LAND SURVEYOR

Carl E. Neathamer
OREGON
JULY 09, 2001
CAEL E. NEATHAMER
56545

Renewal Date 12/31/06

MONUMENT COVERED BY ASPHALT POSITION WAS LOCATED PURSUANT TO PREVIOUS TIES DURING THE COMPLETION OF SN 16362.