

SURVEY BY:
L.J. FRIAR & ASSOCIATES, P.C.
CONSULTING LAND SURVEYORS
816 WEST EIGHTH STREET
MEDFORD, OREGON 97501
PHONE: (541) 772-2782
EMAIL: ljfriar@charter.net

MAP OF SURVEY

In Block 1 of SUMMIT ADDITION & located
in the N.W. 1/4 of Sec. 25, T.37S., R.2W., W.M.
City of Medford Jackson County, Oregon
for
YARON ASHER
10271 Sterling Creek Road
Jacksonville, OR 97530

LEGEND:

- = FD. 5/8" IRON PIN W/ PLASTIC CAP MKD. KAISER RLS803 PER FS13295.
- = SET 5/8" X 24" IRON PIN W/ PLASTIC CAP MKD. L.J. & ASSOC.

- FS = FILED SURVEY #.
- X- = FENCE LINE.

BASIS OF BEARINGS:

SURVEY NO. 13295 AS SHOWN.

UNIT OF MEASUREMENT = FEET DATE: MARCH 20, 2005 SCALE: 1" = 20'

SURVEY NARRATIVE TO COMPLY WITH O.R.S. 209.250

PURPOSE: TO SURVEY AND MONUMENT A PORTION OF THE ALLEY BETWEEN WEST MAIN STREET AND 4TH STREET.
PROCEDURE: MADE TIES TO MONUMENTS OF RECORD AS SHOWN HEREON TO CONTROL THIS SURVEY. UTILIZED MAP DATA PER FS13295 TO COMPUTE THE NORTH LINE OF THE SUBJECT ALLEY AND SET PINS AT THE LOCATIONS SHOWN HEREON.

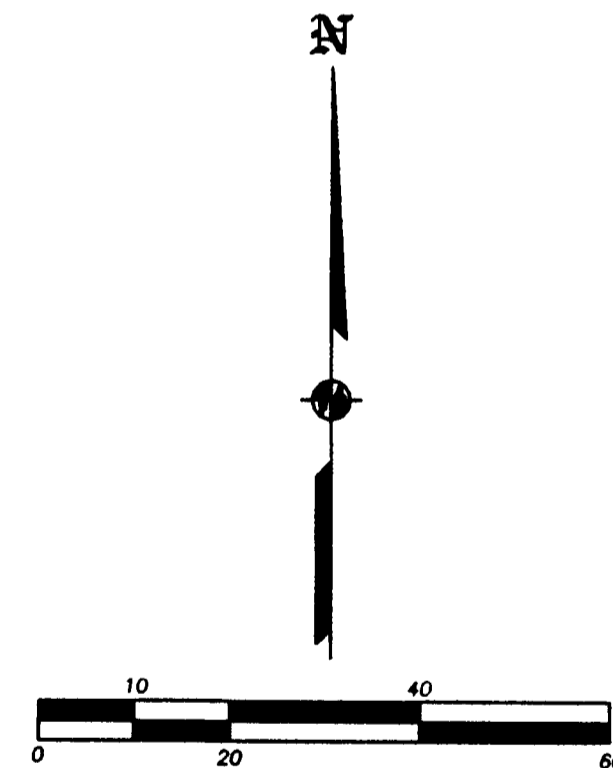
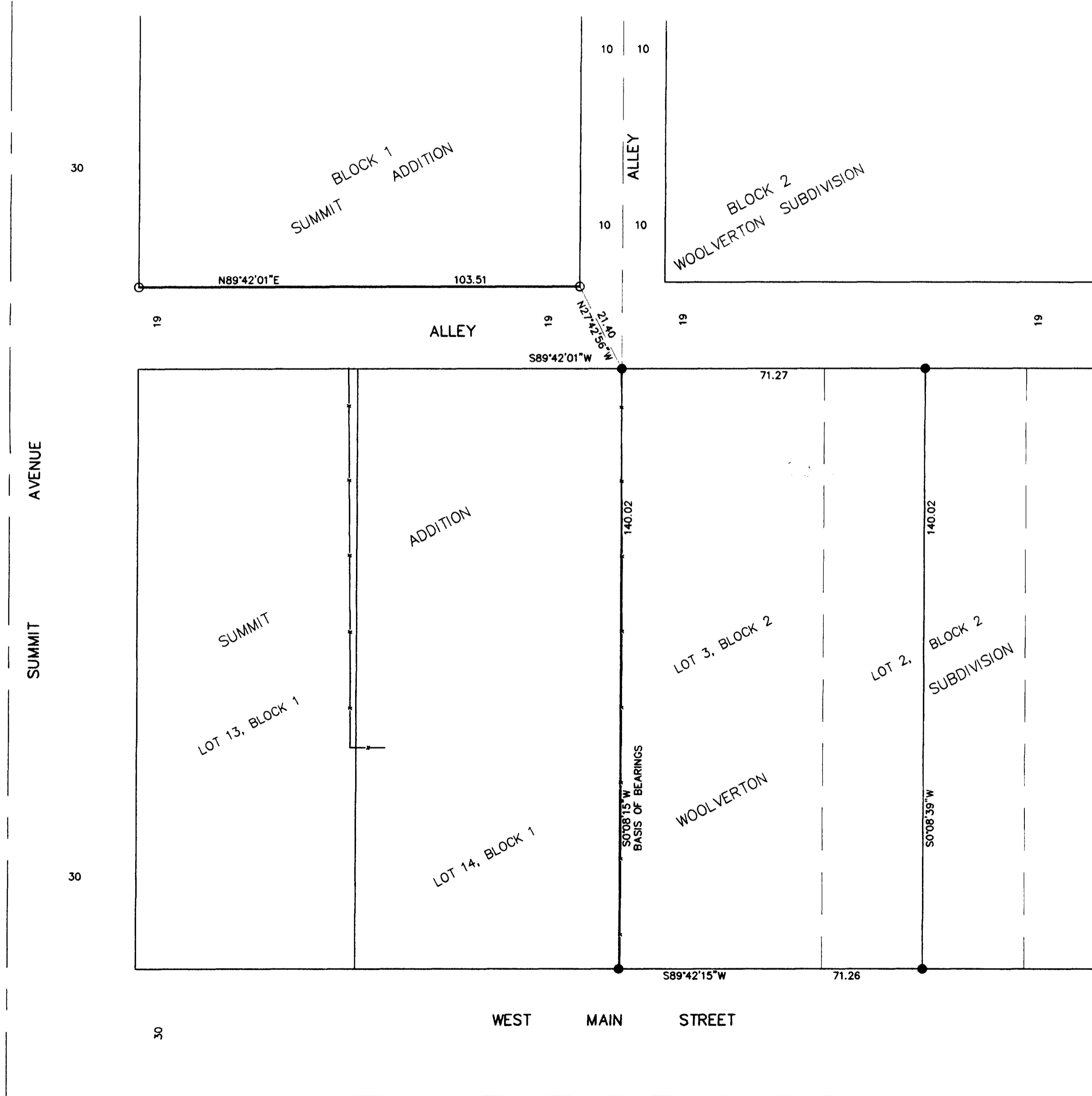

REGISTERED
PROFESSIONAL
LAND SURVEYOR

Yaron Asher
OREGON
JULY 17, 1986
JAMES E. HIBBS
2234
RENEWAL DATE 6-30-05

• • RECEIVED • •
DATE 5-25-05 BY JEB
This survey consists of:
1 sheet(s) Map
0 page(s) Narrative
JACKSON COUNTY
SURVEYOR