

MAP OF SURVEY

LOCATED IN THE
SOUTHWEST QUARTER OF SECTION 10
TOWNSHIP 39 SOUTH, RANGE 3 WEST, W. M.
JACKSON COUNTY, OREGON

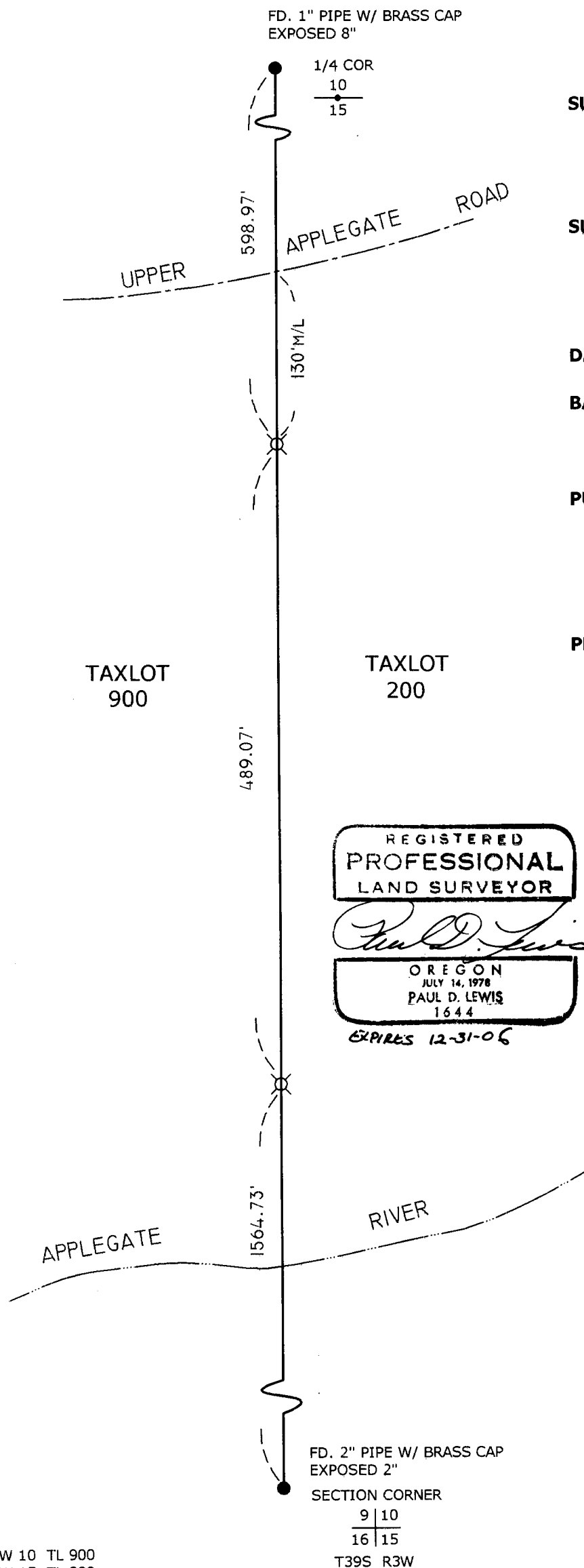

SURVEY FOR: JOHN STAVER
3030 UPPER APPLEGATE RD.
JACKSONVILLE, OREGON

SURVEY BY: PAUL LEWIS L.S.
2980 OAKRIDGE AVE.
CENTRAL POINT, OREGON

DATE: APRIL 30, 2005

BASIS OF BEARING: NONE

PURPOSE: TO MONUMENT THE SECTION LINE BETWEEN THE SOUTHWEST CORNER OF SECTION 10 T.39 S., R.3W. AND THE QUARTER CORNER OF SECTIONS 10 & 15 OF SAID TOWNSHIP & RANGE

PROCEDURE: A TRAVERSE WAS RUN BETWEEN THE SECTION CORNER AND QUARTER CORNER, THEN PINS WERE SET ON THE SECTION LINE AS SHOWN.

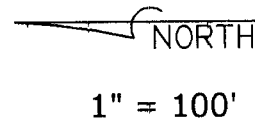

- ⊗ SET 5/8" X 24" IRON PIN W/ METAL CAP STAMPED "1644"
- FD. MONUMENT AS NOTED

RECEIVED

Date 5-24-05 By BB

This survey consists of:

1 sheet(s) Map

2 page(s) Narrative

JACKSON COUNTY SURVEYOR