

PLAT OF SURVEY

LOCATED IN
SEC. 14 AND SEC. 23, T. 35 S., R. 4 W., W.M.

JACKSON COUNTY, OREGON

APRIL 15, 2005

SECTION CORNER
FD. 1982 BLM BRASS CAP
AND B.T.'S

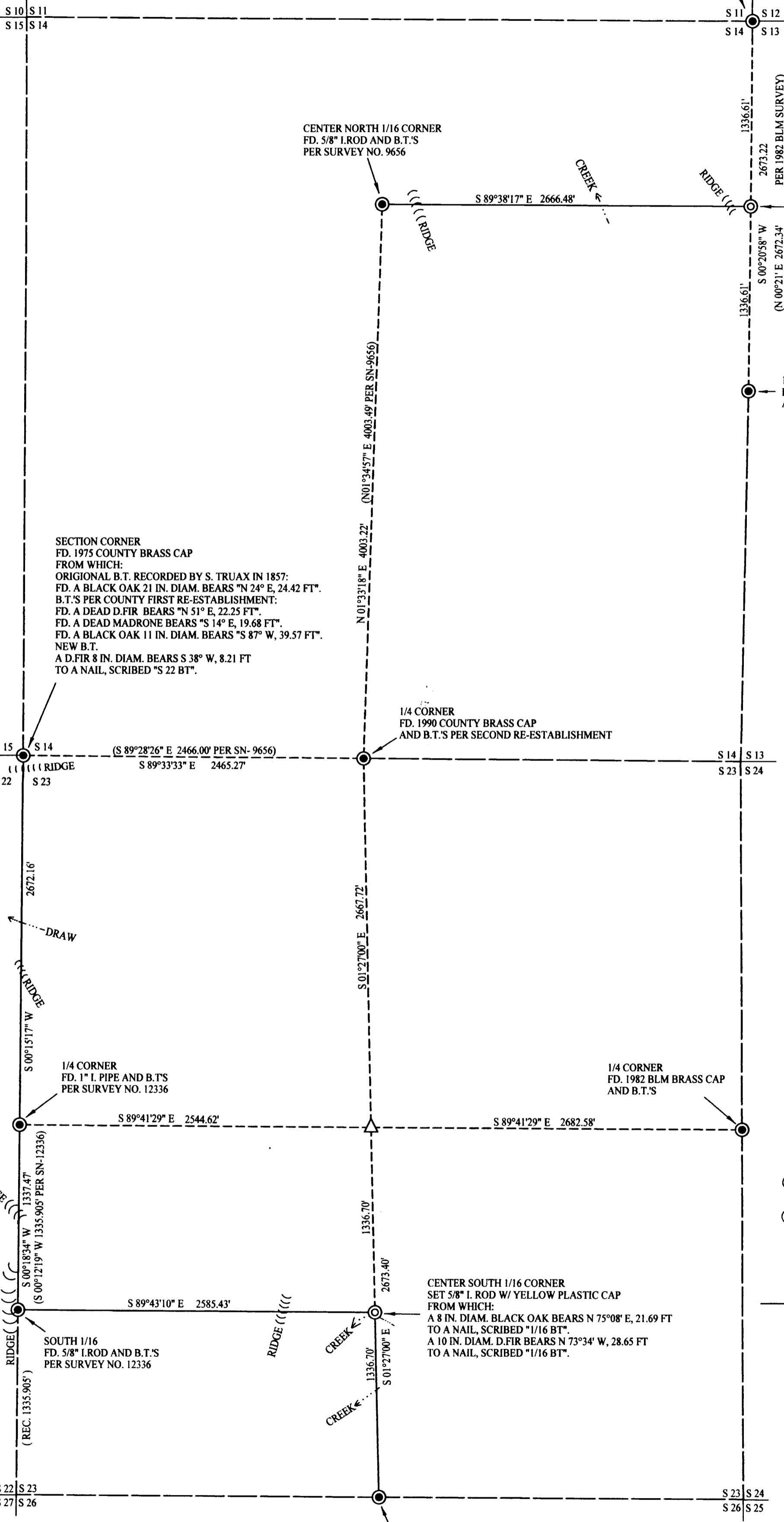

NORTH 1/16 CORNER
SET 5/8\"/>

1/4 COR
FD. 1982 BLM BRASS CAP
AND B.T.'S.

REGISTERED
PROFESSIONAL
LAND SURVEYOR

Raymond W. Wytcherley

OREGON
JULY 25, 1995
RAYMOND W. WYTCHERLEY
2724

EXPIRES JUNE 30, 2006

SCALE: 1" = 600'

NARRATIVE:
THE PURPOSE OF THIS SURVEY IS TO MARK THE LINES AS INDICATED ON THIS PLAT. I SET THE N 1/16 COR COMMON TO SECTIONS 14 AND 13, AND THE CS 1/16 COR OF SEC 23, T. 35 S., R. 4 W., W.M. I TIED AND HELD THE MONUMENTS AS SHOWN ON THIS PLAT FROM TEMPORARY GPS CONTROL POINTS USING A LOCAL RECTANGULAR GRID COORDINATE SYSTEM.

THIS SURVEY WAS PERFORMED USING A NIKON DTM 520 TOTAL STATION USING A FULL SET OF DIRECTIONAL ANGLES.

LEGEND:

- ⊙ INDICATES 5/8" x 30" I. ROD W/YEL. PLASTIC CAP MARKED "LS 2724 WYTCHERLEY" SET THIS SURVEY.
- INDICATES MONUMENT FOUND AS INDICATED.
- △ INDICATES CALCULATED POINT.
- () INDICATES RECORD AS NOTED.

— INDICATES LINES MARKED THIS SURVEY

BEARINGS ARE BASED UPON GPS CONTROL POINTS USING A LOCAL RECTANGULAR GRID SYSTEM.

PLOTTED BY A HP DESIGNJET 500 ON CONTINENTAL IMAGING # JPC4M2 POLYESTER FILM WITH HP CARTRIDGE # 4844A.

SURVEYED FOR:
SWANSON GROUP, INC
P.O. BOX 250
2695 GLENDALE VALLEY RD.
GLENDALE, OR 97442

SURVEYED BY:
RAYMOND WYTCHERLEY
WYTCHERLEY SURVEYING
P.O. BOX 888
GLENDALE, OR 97442
541-832-3286
541-660-2648

RECEIVED
Date 5-19-05 By [Signature]
This survey consists of:
1 sheet(s) Map
0 page(s) Narrative
JACKSON COUNTY
SURVEYOR