

**SURVEY FOR:**  
Hillcrest Timber INC.  
5215 Hillcrest Road  
Medford OR. 97504

**LOCATION:**  
S.E. 1/4 Of Section 15  
T.38S.,R.3E., W.M.,  
Jackson County, Oregon

**SURVEY BY:**  
Kaiser Surveying  
19754 Highway 62  
Eagle Point, OR. 97524

**DATE:**  
May 17, 2005



SCALE: 1" = 300'

**LEGEND**

- ⊙ = Found J.C.S. Iron Pipe and Brass cap
- = Found Monument As Indicated
- △ = Found 5/8" Rebar Origin Unknown
- = Set 5/8" x 24" Rebar with Plastic Cap marked "B.KAISER RLS 52923"
- ( ) = Record / S.N. 12411

PURPOSE:

SURVEY NARRATIVE TO COMPLY WITH ORS 209.250

Set monuments and blaze, paint and flag property boundaries of Hillcrest Timber, INC. property as shown on the annexed map.

PROCEDURE:

The desired property boundaries were located using information on filed survey Nos. 18416 and 12411 along with information on deed recorded as vol. 417, page 407 D.R. and found government corner monumented by the Jackson County Surveyors office (J.C.S.).

—x—x— = Fence

S.N. = Filed Survey Number  
County Surveyors Office

W.C. = Witness Corner

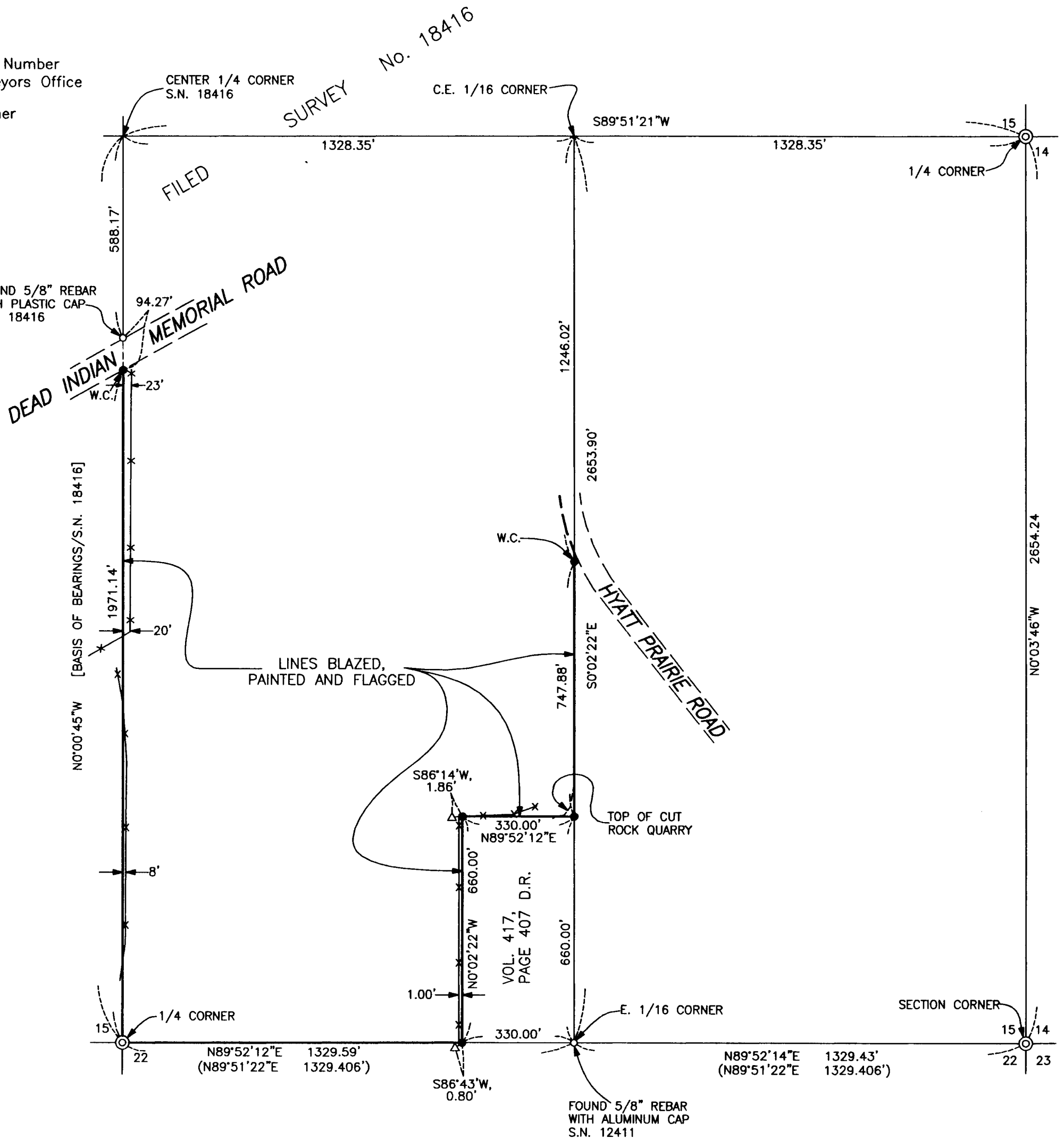

REGISTERED  
PROFESSIONAL  
LAND SURVEYOR

*Bary D Kaiser*

OREGON  
JULY 15, 2003  
BARY D. KAISER  
No. 52923  
EXP. 6-30-05

\*\* RECEIVED \*\*  
Date 5-23-05 By BB  
This survey consists of:  
1 sheet(s) Map  
2 page(s) Narrative  
JACKSON COUNTY  
SURVEYOR