

MAP OF SURVEY

RIGHT OF WAY MONUMENTATION MAP

LOCATED IN
THE WEST HALF OF SECTION 14,
TOWNSHIP 37 SOUTH, RANGE 2 WEST,
WILLAMETTE MERIDIAN, JACKSON COUNTY, OREGON

ROGUE VALLEY HIGHWAY AT EHRMAN ROAD SEC.
KEY No. 07533

FOUND MONUMENTS PER SURVEY #17138
AND USED AS WITNESS CORNERS

PT. NO.	STATION/OFFSET
100	10+015.068, 28.101m (92.19') LT
101	10+015.129, 26.458m (86.80') RT
102	10+026.844, 10.926m (35.85') LT
103	10+026.879, 11.055m (36.27') RT
104	10+039.843, 7.561m (24.81') LT
105	10+039.869, 7.681m (25.20') RT
106	10+081.838, 7.605m (24.95') LT
107	10+081.849, 7.621m (25.00') RT
108	10+094.681, 13.986m (45.86') LT
109	10+094.701, 13.005m (42.67') RT
110	10+103.660, 8.560m (28.08') RT
111	10+106.852, 7.614m (24.98') LT
112	10+114.812, 7.607m (24.96') LT

•• RECEIVED ••
DATE 5-11-05 BY [Signature]
This survey consists of:
--- sheet(s) Map
--- page(s) Narrative
JACKSON COUNTY SURVEYOR

SET MONUMENT LIST

PT. NO.	EASTING	NORTHING	DESCRIPTION
50	59596.576	30239.875	SET 10" SPIKE
51	59569.124	30134.355	SET MAG NAIL IN ASPHALT
52	59717.617	30320.285	SET 10" SPIKE

SURVEY FOR & BY

OREGON DEPARTMENT OF TRANSPORTATION
ROGUE VALLEY AREA OFFICE
100 ANTELOPE ROAD
WHITE CITY, OREGON 97503

SURVEY DATA

*COORDINATES ARE ASSUMED
*BASIS OF BEARING: ODOT DRG. No. 108-10-18 (REVISED DEC 1999)

SURVEY NARRATIVE

PURPOSE:
IT WAS RECENTLY BROUGHT TO MY ATTENTION THAT THIS PROJECT WAS NEVER MONUMENTED ALONG THE NEW RIGHT OF WAY OR FEE TAKE LINES. THE JACKSON COUNTY SURVEYOR ASKED OUR OFFICE IF WE COULD FIND A WAY TO COMPLETE THE MONUMENTATION FOR THIS PROJECT; SO THE PURPOSE OF THIS SURVEY IS TO SET SAID MONUMENTS AND PROVIDE A MAP OF RECORD INDICATING WHERE THE RIGHT OF WAY MONUMENTS OR REFERENCE MONUMENTS WERE SET. SURVEY WORK PERFORMED ON THIS PROJECT, PRIOR TO THIS FILED MAP WAS NOT UNDER MY DIRECTION.

PROCEDURE:
THE MONUMENT RECOVERY AND HORIZONTAL CONTROL MAP FOR THIS PROJECT IS FILED AS SURVEY #15548. FOLLOWING THE COMPLETION OF THE ROADWAY IMPROVEMENT PROJECT, THE REMAINING SURVEY CONTROL AS SHOWN ON SAID FILED SURVEY WAS FOUND, VERIFIED AND UTILIZED TO SET RIGHT OF WAY AND REFERENCE MONUMENTS. ALONG THE NORTH SECTION OF SAGE ROAD, MONUMENTS WERE FOUND PER FILED SURVEY 17138. THESE MONUMENTS WERE CLOSE TO THE RIGHT OF WAY ANGLE POINTS. RATHER THAN SET NEW MONUMENTS AT THE ACTUAL RIGHT OF WAY ANGLE POINTS, THE FOUND MONUMENTS WERE UTILIZED AS WITNESS CORNERS TO SAID ANGLE POINTS AND THEIR RELATIVE POSITIONS RECORDED IN THE FOUND MONUMENT TABLE ON THIS SHEET. THE RIGHT OF WAY LINES SHOWN ON THIS MAP WERE DETERMINED BY THE ODOT RIGHT OF WAY DEPARTMENT IN SALEM AND PROVIDED TO THIS OFFICE FOR MONUMENTATION.

EQUIPMENT:
LEICA TCA 1800 TOTAL STATION WITH A STANDARD ANGULAR ERROR OF +/-1 SECOND, AND A STANDARD DISTANCE ERROR OF +/-2mm, +2ppm.

NOTE: DISTANCES ARE SHOWN IN METERS, VALUES IN PARENTHESIS ARE METRIC VALUES CONVERTED TO FEET BY DIVIDING THE METRIC VALUES BY 0.3048 AND ROUNDING TO THE NEAREST HUNDREDTH OF A FOOT.

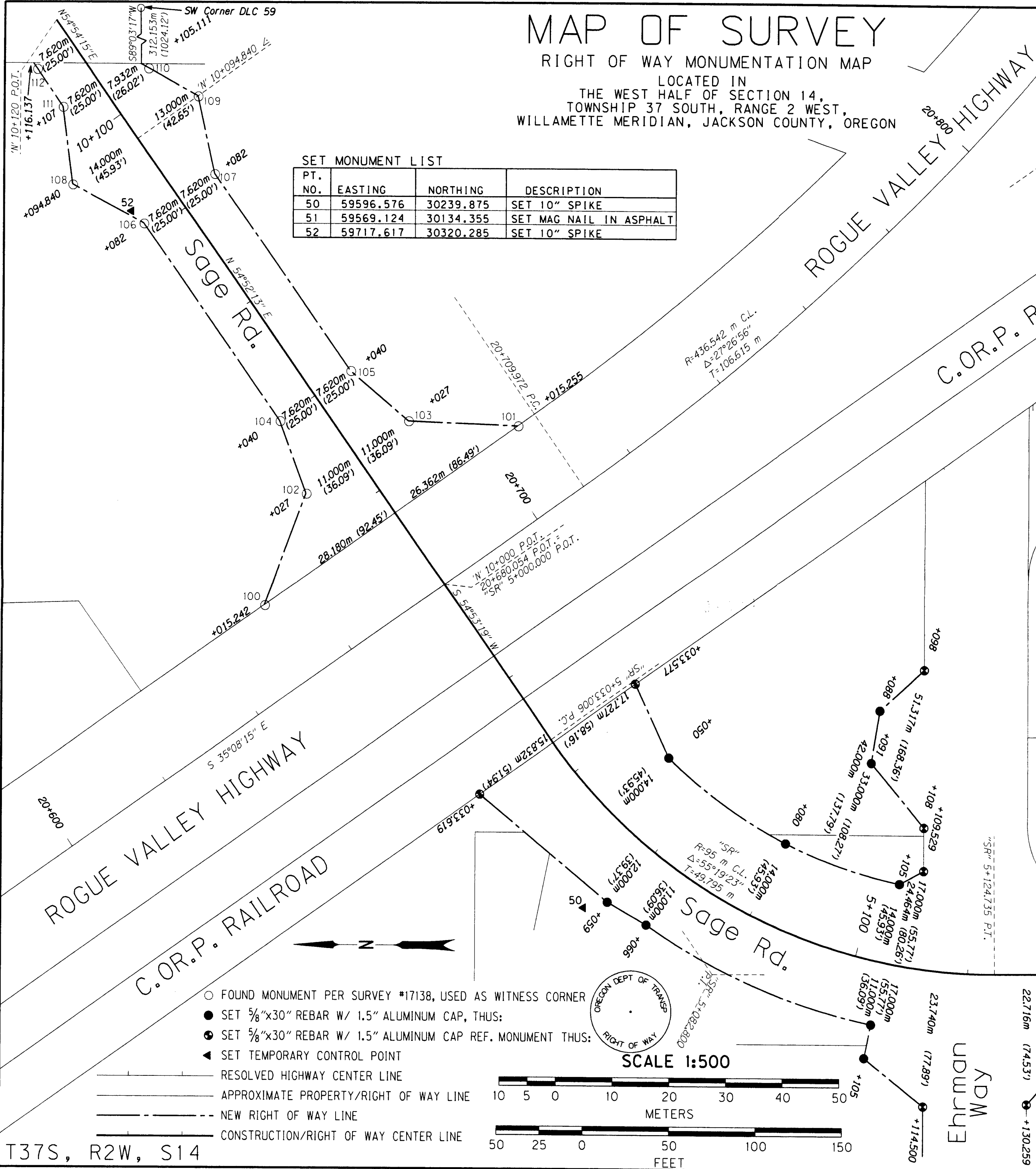

- FOUND MONUMENT PER SURVEY #17138, USED AS WITNESS CORNER
- SET 5/8"x30" REBAR W/ 1.5" ALUMINUM CAP, THUS:
- SET 5/8"x30" REBAR W/ 1.5" ALUMINUM CAP REF. MONUMENT THUS:
- ▲ SET TEMPORARY CONTROL POINT
- RESOLVED HIGHWAY CENTER LINE
- APPROXIMATE PROPERTY/RIGHT OF WAY LINE
- - - NEW RIGHT OF WAY LINE
- CONSTRUCTION/RIGHT OF WAY CENTER LINE

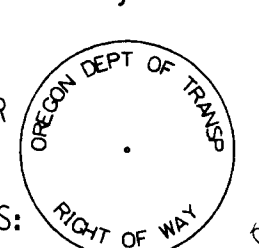
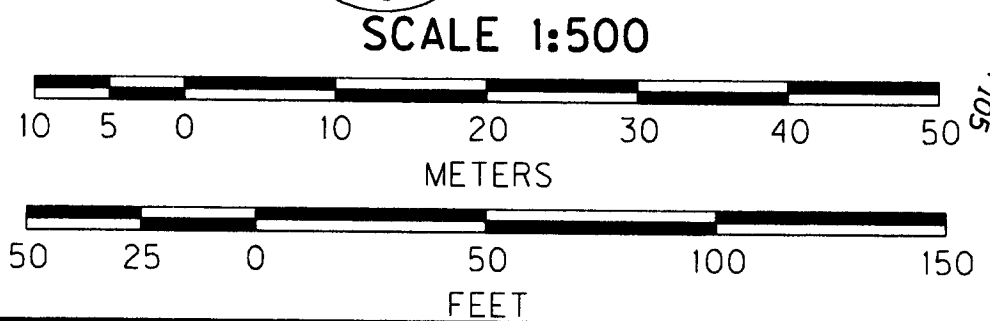

T37S, R2W, S14

REGISTERED PROFESSIONAL LAND SURVEYOR
OREGON
JULY 13, 1999
JOHN R. PARIANI
-51382LS
RENEWS: DEC. 31, 2006

OREGON DEPARTMENT OF TRANSPORTATION
RIGHT OF WAY MONUMENTATION SURVEY
ROGUE VALLEY HIGHWAY AT EHRMAN ROAD SEC.
FOR ODOT REGION 3
100 ANTELOPE ROAD
WHITE CITY, OR 97503
MAY 12, 2005
SCALE: 1:500
SHEET 1 OF 1