

# Property Line Adjustment

Approved by the Jackson County Department of Planning and Development (File No. SUB2004-00151)  
By: Prude Gail Date: 3-15-05



SCALE: 1" = 200'

### SURVEY FOR:

Brian Ganoe  
17149 Antioch RD.  
White City, OR. 97503

### LOCATION:

East Half of Section 3,  
T.35S.,R.2W., W.M.,  
Jackson County, Oregon

### SURVEY BY:

Kaiser Surveying  
19754 Highway 62  
Eagle Point, OR. 97524

### DATE:

March 7, 2005

### SURVEY NARRATIVE TO COMPLY WITH ORS 209.250

PURPOSE: Property line adjustment survey. Properties prior to adjustment were described as INST. Nos. 01-50151 O.R. and 00-32670 O.R.  
PROCEDURE: Aliquot parts of the SE 1/4 of section 3 were computed using existing monumentation shown. The Westerly right-of-way line of Antioch Road was located 40' from the painted centerline stripe. The new adjusted boundary was located per the clients direction.

### LEGEND

- ⊙ = Found 1" G.I. Pipe/BR. cap  
Re-established Gov't Corner
- = Set 5/8" x 24" Rebar with Plastic Cap marked "KAISER RLS 803"
- x— Fence
- p— Overhead Power Line
- ( ) = Record / S.N. 11096
- (( )) = Record / S.N. 11575
- (( ( )) = Record / S.N. 15004
- S.N. = Record Survey Number  
County Surveyors Office

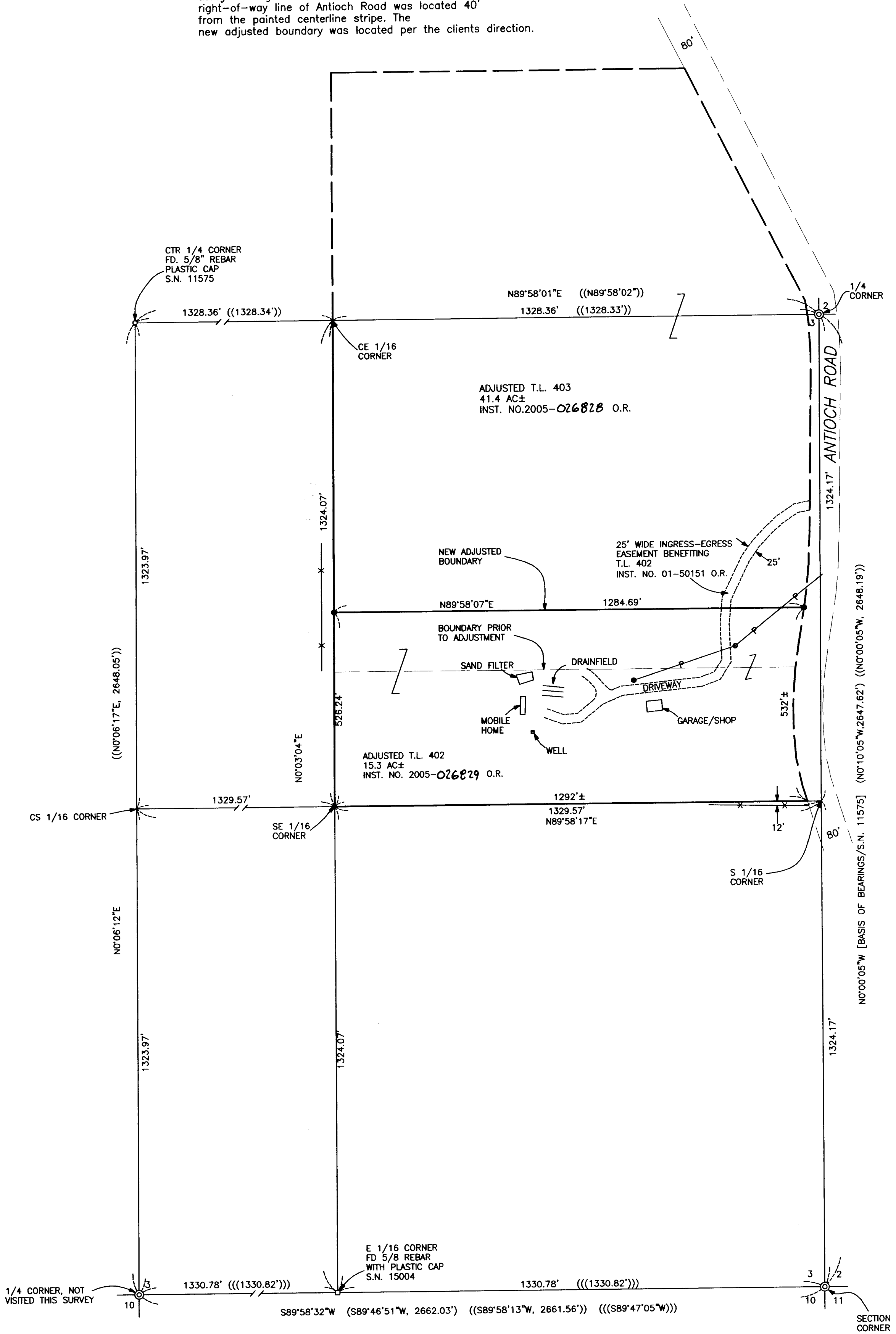

**\*\* RECEIVED \*\***  
Date 6-17-05 By AKD  
This survey consists of:  
1 sheet(s) Map  
2 page(s) Narrative  
JACKSON COUNTY  
SURVEYOR

REGISTERED  
PROFESSIONAL  
LAND SURVEYOR  
S. G. K.  
OREGON  
JULY 16, 1967  
GARY D. KAISER  
No. 803  
EXP. 6-30-05