



MARK E. BOYDEN
R.P.L.S. ORE. 281
108 MISTLETOE ST., MEDFORD, OREGON 97501
PHONE (503) 773-6000

SURVEY NO. 18736

SURVEY NARRATIVE TO COMPLY WITH O.R.S. 209.250

SURVEY FOR: Alexander Bryce and Sue De Haas
1855 Ross Lane 1856 Ross Lane
Medford, OR 97501 Medford, OR 97501

SURVEY BY: Boyden Surveyors
108 Mistletoe Street
Medford, OR 97501

LOCATION: SE ¼ of Section 15 and the NE ¼ of Section 22,
T. 37 S., R. 2 W., W.M., Jackson County, OR

BASIS OF BEARINGS: West boundary D.L.C. #69
Re: Filed Survey No. 833

DATE: May 10, 2005

PURPOSE: 1. To monument the West boundary of the DeHaas tract.
2. Monument the overall corners of the Bryce tract.

PROCEDURE: Utilizing an E.D.M. traversed between the controlling points as shown on the map to accompany this report.

Deed descriptions were furnished from title reports. The two North corners of the Bryce tract were damaged or destroyed by road borrow ditch or culverts. Monuments from Recorded Surveys 6290 and 14540 were found to agree reasonably with the records.

REGISTERED
PROFESSIONAL
LAND SURVEYOR

Mark E. Boyden
OREGON
NOV. 24 1897
MARK E. BOYDEN
281

Expires: 12/31/05

•• RECEIVED ••
Date 5-13-05 By BB
This survey consists of:
1 sheet(s) Map
1 page(s) Narrative
JACKSON COUNTY
SURVEYOR

BOUNDARY SURVEY

LOCATED IN
 THE SOUTHEAST QUARTER OF SECTION 15
 AND
 THE NORTHEAST QUARTER OF SECTION 22,
 TOWNSHIP 37 SOUTH, RANGE 2 WEST,
 WILLAMETTE MERIDIAN,
 JACKSON COUNTY, OREGON

FOR
 ALEXANDER BRYCE
 1855 ROSS LANE
 MEDFORD, OREGON 97501

SUE DEHAAS
 1856 ROSS LANE
 MEDFORD, OREGON 97501

BY
 BOYDEN SURVEYORS
 108 MISTLETOE STREET
 MEDFORD, OREGON 97501

MAY 10, 2005

BASIS OF BEARINGS

WEST LINE OF DONATION LAND CLAIM NO. 69
 PER F.S. 833

LEGEND

- W.C. WITNESS CORNER
- F.S. FILED SURVEY JACKSON COUNTY, OREGON.
- BRASS CAP JACKSON COUNTY DONATION LAND CLAIM CORNER.
- FOUND 3/4" REBAR PER F.S. 6290 UNLESS INDICATED OTHERWISE.
- SET 5/8"x30" REBAR WITH CAP STAMPED "BOYDEN PLS 281".

**** RECEIVED ****
 Date 5-13-05 By MB

This survey consists of:
 / sheet(s) Map
 / page(s) Narrative

JACKSON COUNTY SURVEYOR

REGISTERED
 PROFESSIONAL
 LAND SURVEYOR

Mark E. Boyden
 OREGON
 NOV. 2, 1981
 MARK E. BOYDEN
 281

EXPIRES: 12/31/05

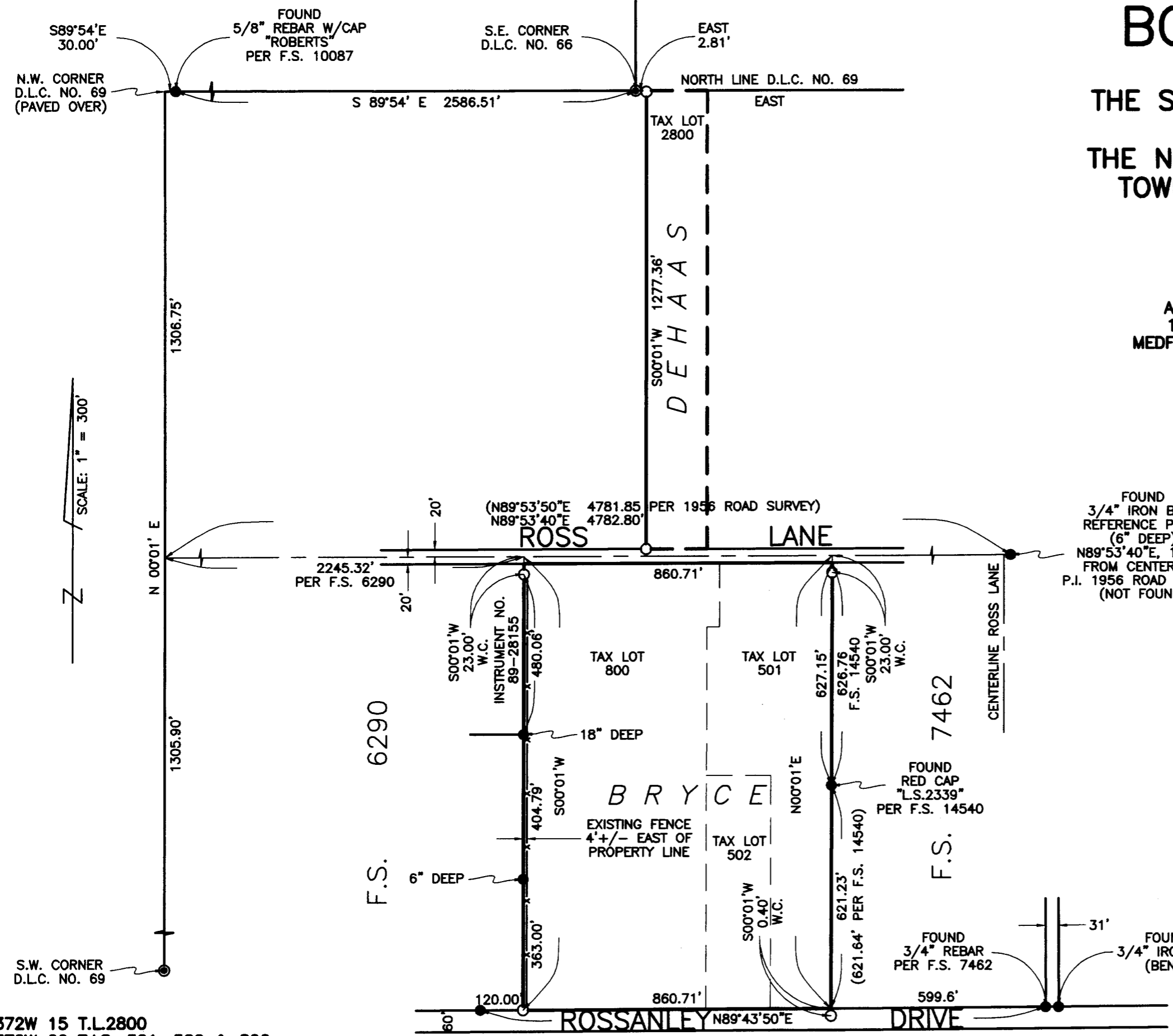

S.W. CORNER
 D.L.C. NO. 69

372W 15 T.L.2800
 372W 22 T.L.S. 501, 502 & 800

SCALE: 1" = 300'