

**SURVEY FOR:**

Frank Koska  
20691 Hwy. 62  
Shady Cove, OR. 97539

**LOCATION:**

N.E. 1/4 of Section 21,  
T.34S.,R.1W., W.M.,  
City of Shady Cove,  
Jackson County, Oregon

**SURVEY BY:**

Kaiser Surveying  
19754 Highway 62  
Eagle Point, OR. 97524

**DATE:**

May 6, 2005

**LEGEND**

- = Found Monument As Indicated
- △ = Found 5/8" Rebar with Plastic Cap - S.N. 18213
- = Found 5/8" Rebar with Plastic Cap - S.N. 9766
- = Set 5/8" x 24" Rebar with Plastic Cap marked "KAISER RLS 803"
- S.N. = Filed Survey Number County Surveyors Office
- ( ) = Record / S.N. 9766
- (( )) = Record / S.N. 12784

SURVEY NARRATIVE TO COMPLY WITH O.R.S. 209.250

PURPOSE: Partial boundary survey of tract described in Inst. No. 93-16139 O.R. Monumented corner requested by client.

PROCEDURE: The Desired boundaries were located from information on filed survey Nos. 9766, 12784 and 18213 along with information on deeds recorded as INST. Nos. 93-16139 O.R. and 95-02032 O.R.

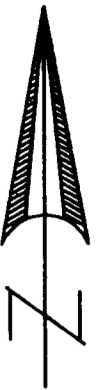

SCALE: 1" = 40'

REGISTERED  
PROFESSIONAL  
LAND SURVEYOR

*G. D. Kaiser*

OREGON  
JULY 16, 1967  
GARY D. KAISER  
No. 803

EXP. 6-30-05

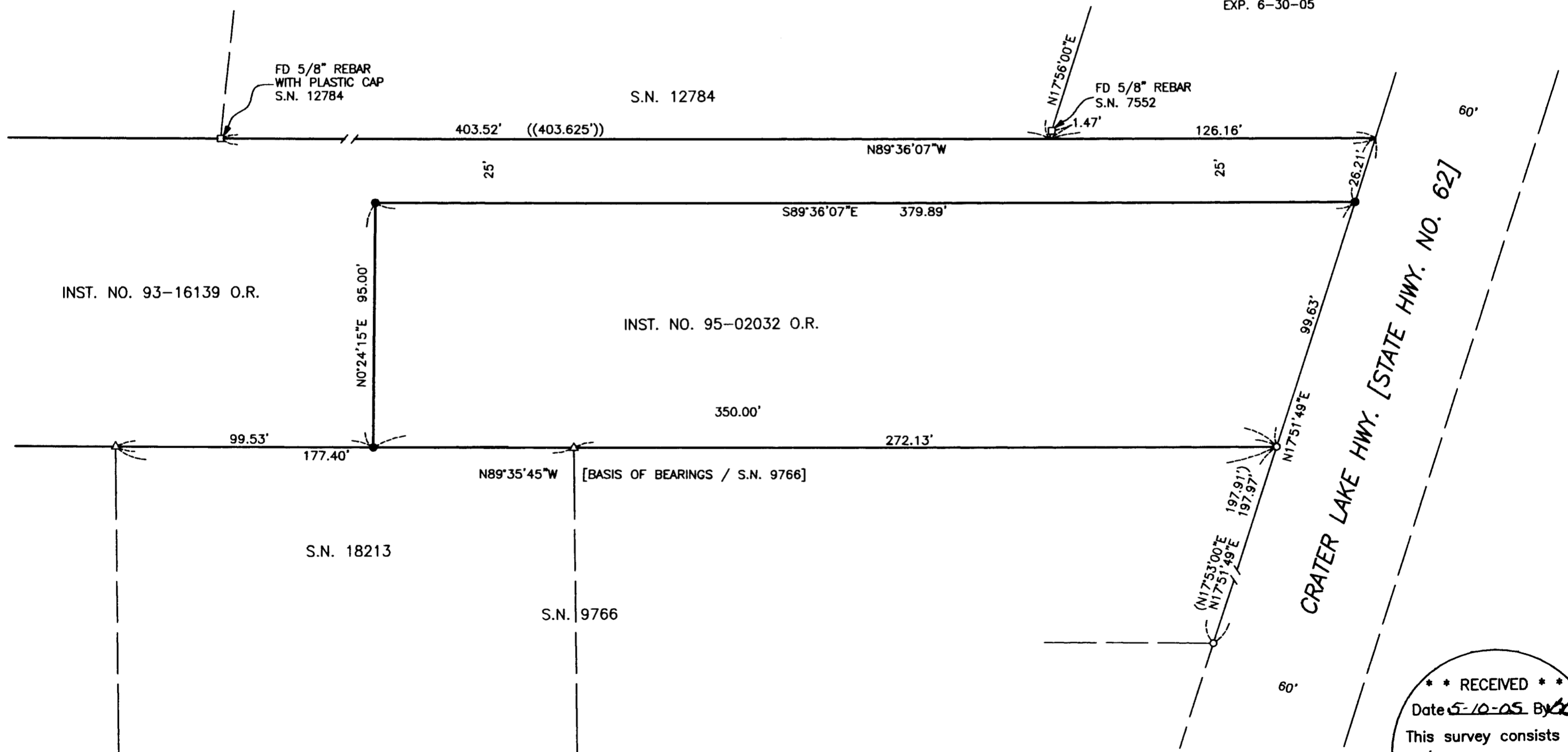

\*\* RECEIVED \*\*  
 Date 5-10-05 By BB  
 This survey consists of:  
1 sheet(s) Map  
2 page(s) Narrative  
 JACKSON COUNTY  
 SURVEYOR