

2131

#1872

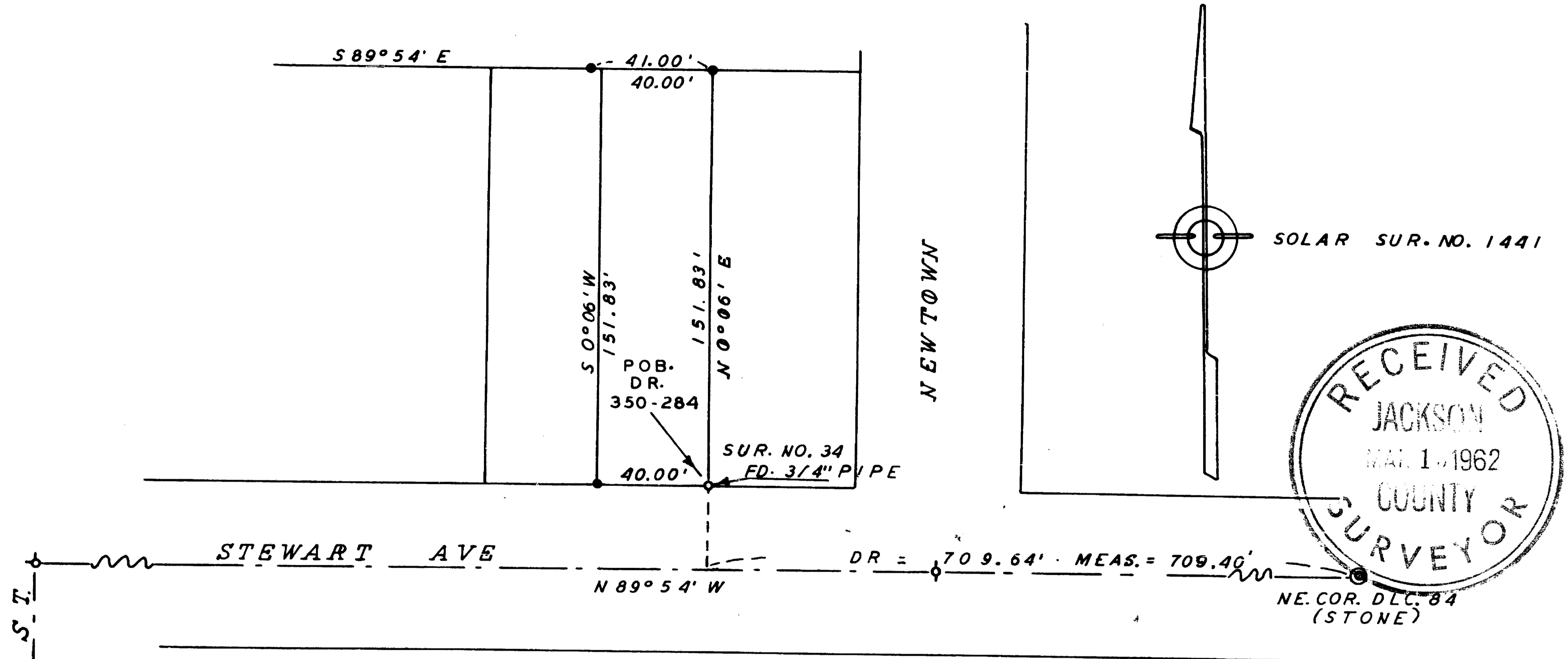

PEACH ST.

SURVEY IN SEC. 36, T.37 S., R.2 W., W.M.  
 FOR  
 RAY REID  
 61-43

BY EDWARD MCGINTY  
 MEDFORD OREGON  
 NOVEMBER 1961

SCALE 1" = 50'  
 ⬠ = 5/8" I. PIN FD  
 ● = 1/2" I. PIN

REGISTERED  
 OREGON  
 LAND SURVEYOR

*Edward A. McGinty*  
 JULY 10, 1963  
 EDWARD A. MCGINTY  
 301

#1872

Survey No. 1872

Survey Narrative to comply with O.R.S. 209-205 and O.R.S. 209-120.

Survey for: Ray Reid *640 Stewart Ave*

Survey by: Edward A. McGinty, L.S.  
3/1/62

BASIS OF BEARING: Survey No. 1441.

PRECEDENCE OF SURVEY:

Surveyed Deed Record Vol. 350 page 284.

Found 3/4 inch iron pipe, being the point of beginning in said deed record.

From said point of beginning held deed record angles and distance.

61-43

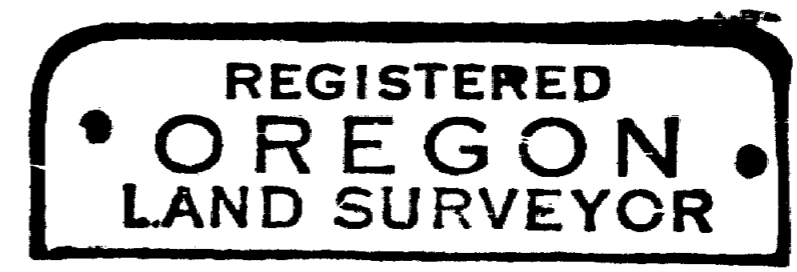
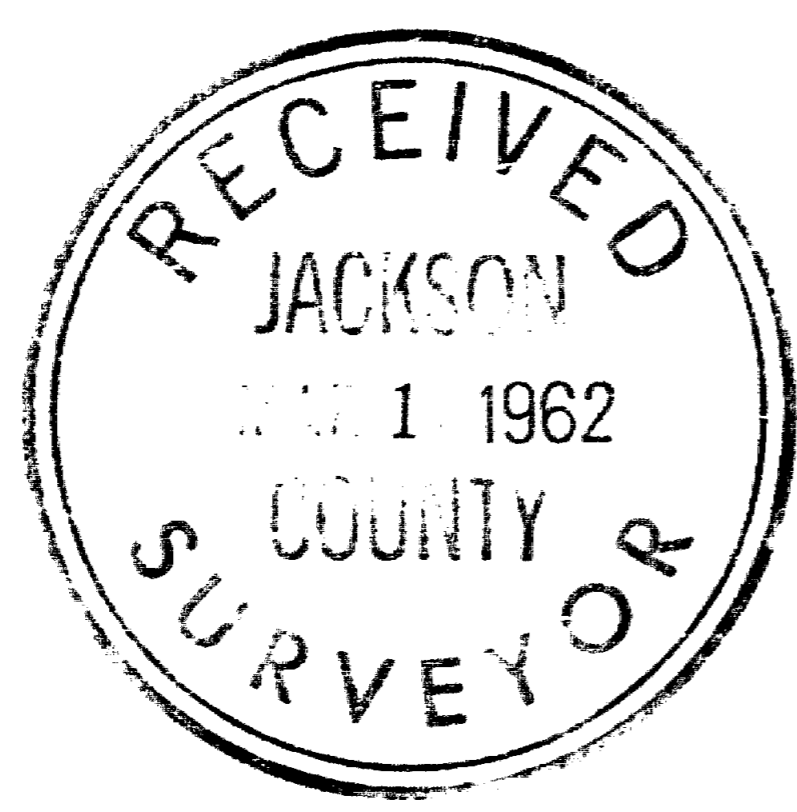

*Edward A. McGinty*

