

SURVEY FOR:

Russ Wilson
537 Alpine Road
Eagle Point OR. 97524

LOCATION:

East Half Of Section 1
T.37S.,R.1W., W.M.,
Jackson County, Oregon

Property Line Adjustment

Approved by the Jackson County Department
of Planning and Development (File No. SUB2003-00066)

By: Janeice W. Durand Date: April 19, 2005

LEGEND

- o = Found 5/8" Iron Pin
S.N. 2188
- = Set 5/8" x 24" Rebar
with Plastic Cap marked
"KAISER RLS 803"
- () = Record / S.N. 2188
- S.N. = Record Survey Number
County Surveyors Office



SCALE: 1" = 100'

SURVEY BY:

Kaiser Surveying
19754 Highway 62
Eagle Point, OR. 97524

DATE:

April 15, 2005

SURVEY NARRATIVE TO COMPLY WITH ORS 209.250

PURPOSE: Property line adjustment survey adjusting the common boundaries
between tracts described in Inst. Nos. 97-29125 O.R. and 99-03056 O.R.

PROCEDURE: The existing deed record boundaries were located from information on filed
survey No. 2188. The new adjusted boundary was located per the clients
direction and the county approval.

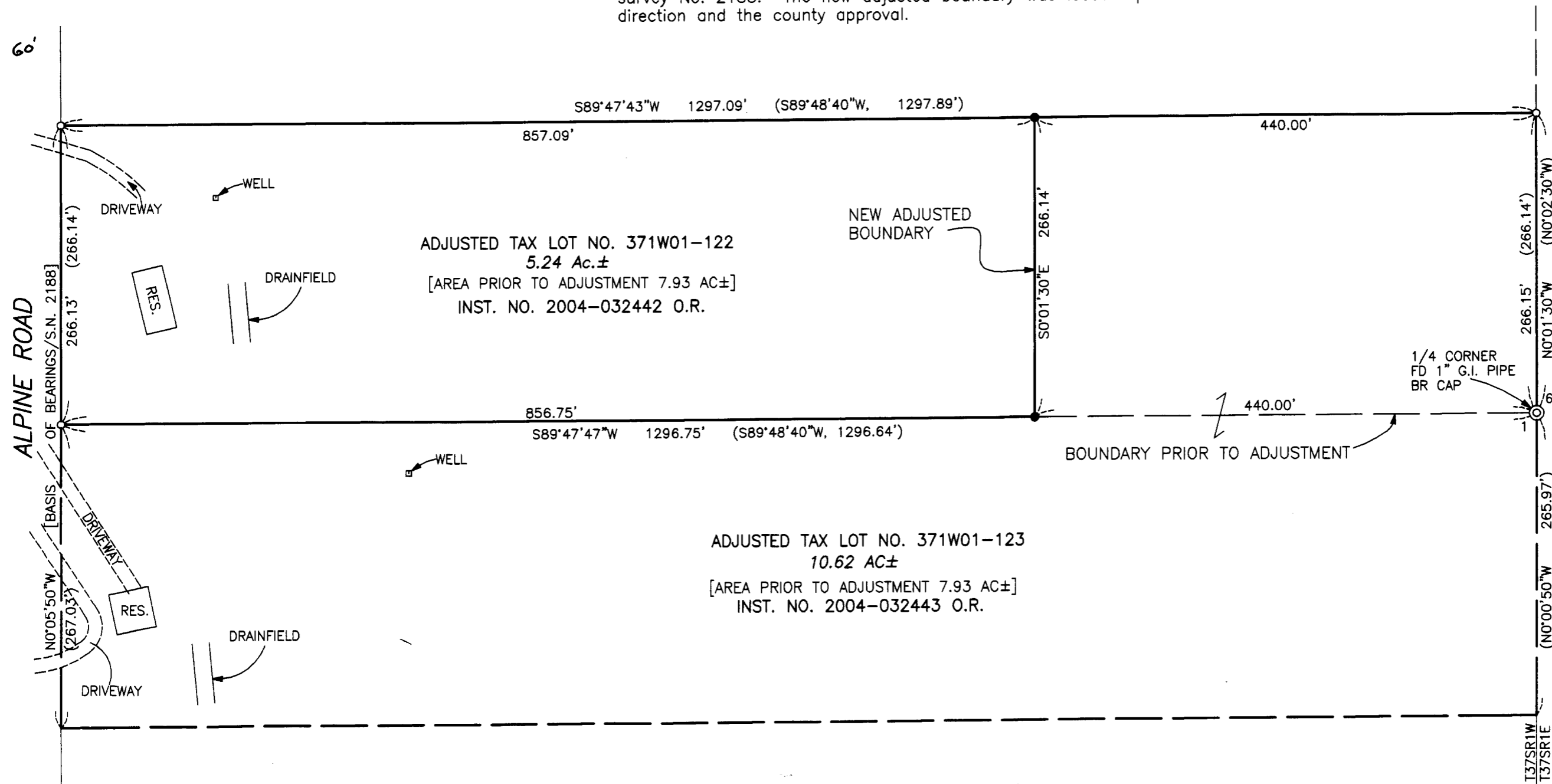

ADJUSTED TAX LOT NO. 371W01-122
5.24 Ac.±
[AREA PRIOR TO ADJUSTMENT 7.93 AC±]
INST. NO. 2004-032442 O.R.

ADJUSTED TAX LOT NO. 371W01-123
10.62 AC±
[AREA PRIOR TO ADJUSTMENT 7.93 AC±]
INST. NO. 2004-032443 O.R.

REGISTERED
PROFESSIONAL
LAND SURVEYOR

J. D. Kaiser

OREGON
JULY 16, 1967
GARY D. KAISER
No. 803
EXP. 6-30-05

**** RECEIVED ****
Date 4-29-05 By AD
This survey consists of:
1 sheet(s) Map
2 page(s) Narrative
JACKSON COUNTY
SURVEYOR

TAX LOT NO. 371W01 - 122 & 123