

#1871

REGISTERED
OREGON
LAND SURVEYOR

Edward G. Mc Ginty

JULY 10, 1953
EDWARD A. MCGINTY
301

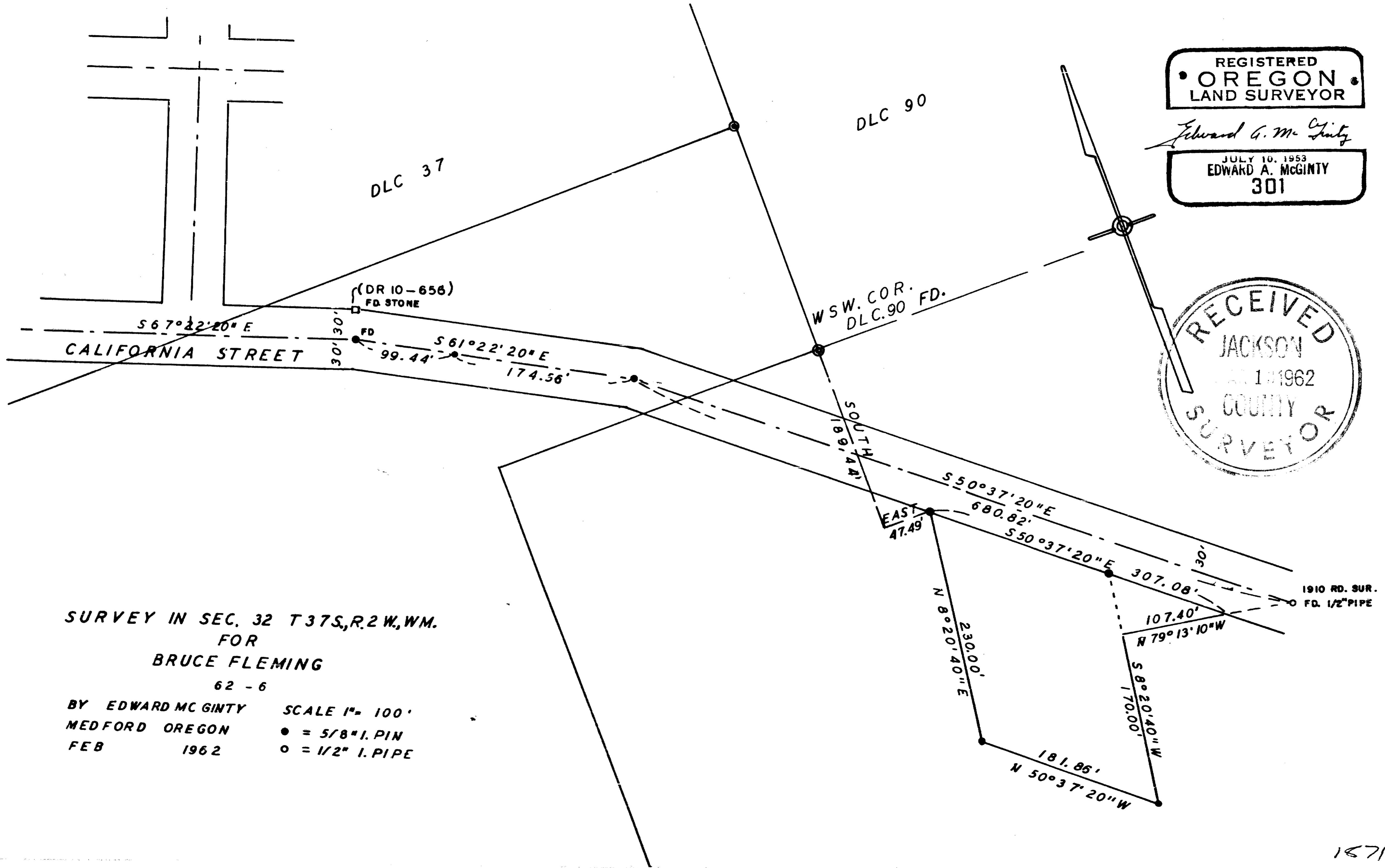
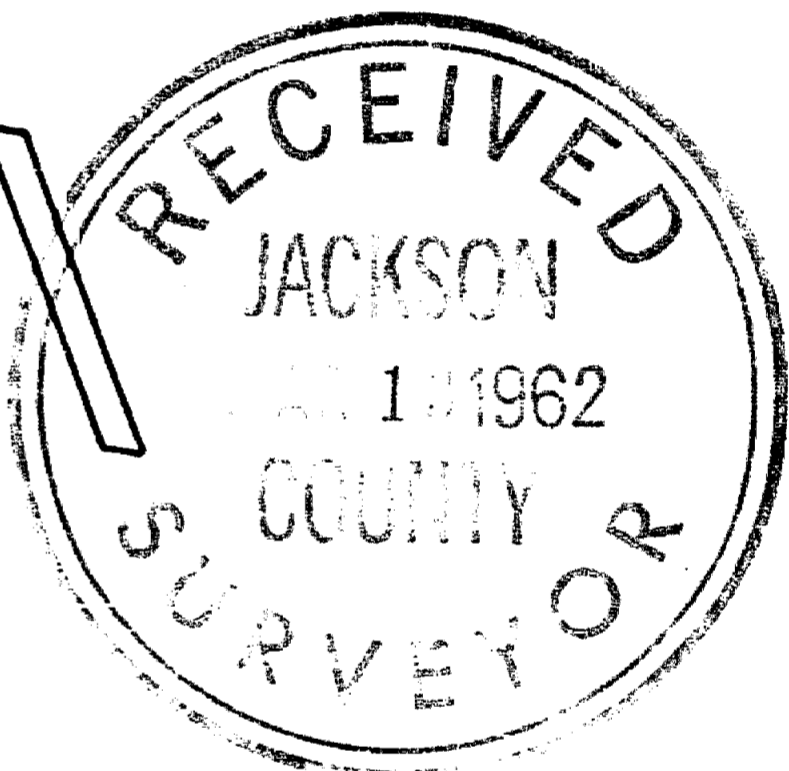

SURVEY IN SEC. 32 T37S, R.2 W., WM.
FOR
BRUCE FLEMING
62 - 6
BY EDWARD MCGINTY SCALE 1" = 100'
MEDFORD OREGON ● = 5/8" I. PIN
FEB 1962 ○ = 1/2" I. PIPE

#1871

1871

Survey No. 1871

Survey Narrative to comply with O.R.S. 209-120 and O.R.S. 209-205.

Survey for: Bruce Fleming *Jacksonville*

Survey by: Edward A. McGinty, L.S.
2/7/62

BASIS OF BEARING: Previous survey No. 1339.

PRECEDENCE OF SURVEY:

The extension of California Street was determined from monuments found and shown.

This alignment differs somewhat to the alignment in a 1910 road survey.

From previous deed records which shows old stone found being in existence approx. 30 years prior to the 1910 survey. Also old records indicates a 6° angle at this point. At this point road was projected $S.61^\circ22'20''E.$, 274 feet, the distance being the same as indicated in road record and thence $S.50^\circ37'20''E.$, 680.82 feet to the 1910 road P.I.

The procedure in determining the center line of California Street was discussed with the County Engineer.

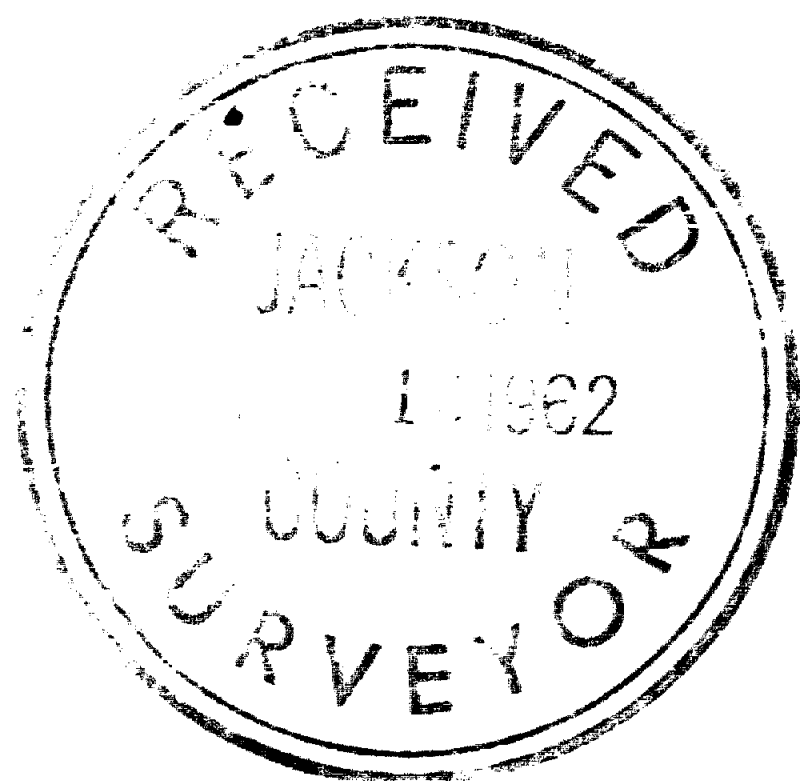

Edward A. McGinty

