

MAP OF SURVEY

Located In:
 LOT 1, BLOCK 1 OF LOTUS SUBDIVISION
 IN THE SW 1/4 OF SECTION 29, T.36S., R.1W., W.M.
 JACKSON COUNTY, OREGON
 For:
 6348 CRATER LAKE HWY, LLC
 711 MEDFORD CENTER #240
 MEDFORD, OREGON 97504

SURVEY NARRATIVE TO COMPLY WITH PARAGRAPH 209.250 OREGON REVISED STATUTES

PURPOSE: To survey, monument and prepare a map of survey of client's property.

PROCEDURE: Utilizing information and found monuments per filed surveys no. 497, 11650, 14391, and plat of Lotus Subdivision for control, I establish proper monuments as shown hereon. Instrument No. 02-10587 J.C.D.R. was used to determine boundaries of client's property. An electronic total station was used to make all measurements. This survey was done in June 2002 by Douglas C. McMahan, LS 1913, however a map of survey was not filed at that time. This map of survey is being submitted for filing to show control and set monuments.

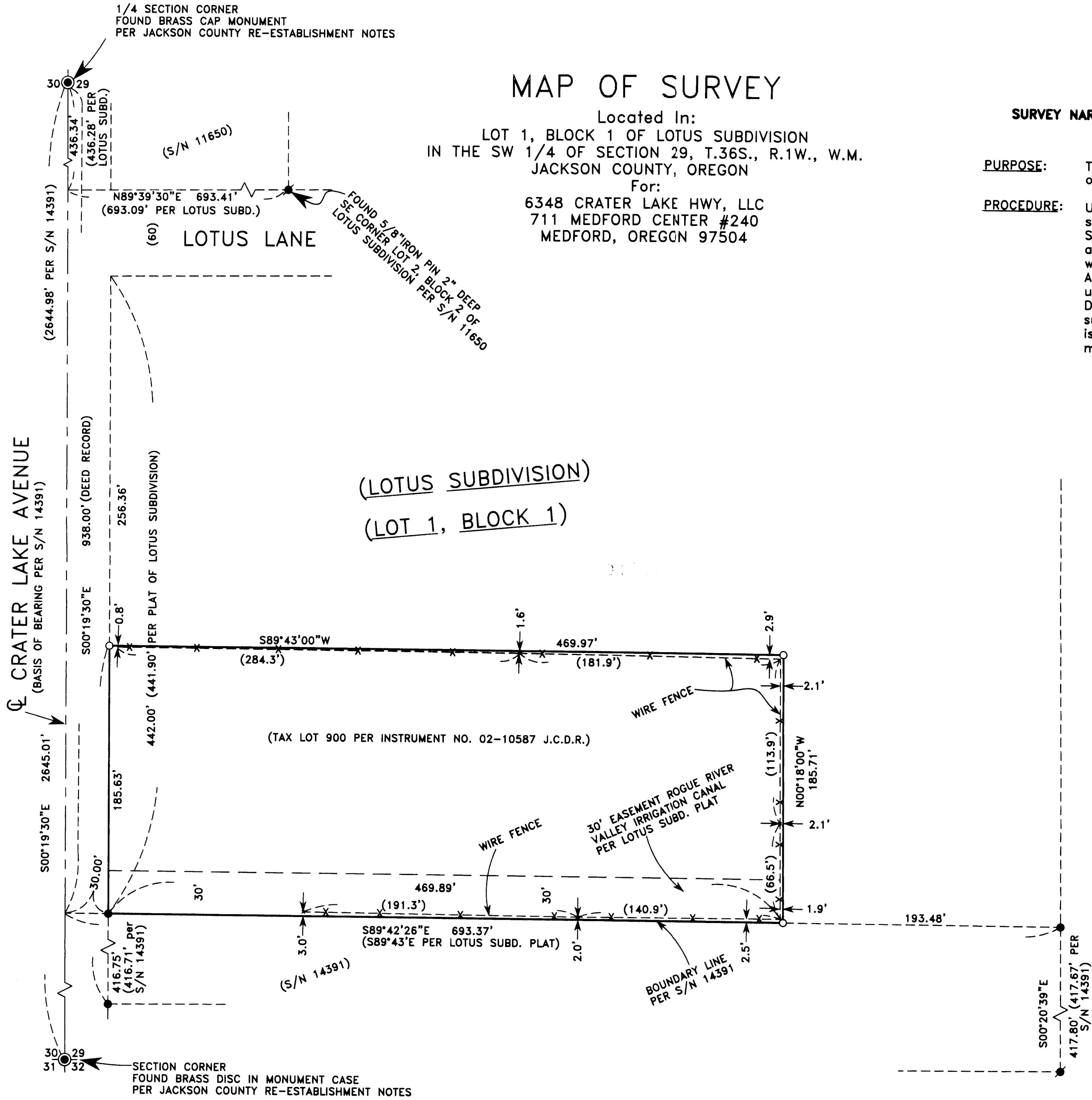

(LOTUS SUBDIVISION)
 (LOT 1, BLOCK 1)

REGISTERED
 PROFESSIONAL
 LAND SURVEYOR

Douglas C. McMahan
 OREGON
 FEBRUARY 4, 1983
 DARRELL L. HUCK
 2023

RENEWS 6/30/05

HOFFBUHR & ASSOCIATES, INC.
 880 GOLF VIEW DRIVE, SUITE 201
 MEDFORD, OREGON 97504
 (541) 779-4641

SCALE: 1" = 50' DATE: JUNE 13, 2002
 BASIS OF BEARING: S/N 14391

- = Set 5/8"x24" rebar with plastic yellow cap stamped "D.MCMAHAN LS 1913"
- = Found 5/8" iron pin with plastic cap stamped "HARDY ENG & ASSOC" per S/N 14391.
- = Found 5/8" iron pin per S/N 497.
- S/N = Filed Survey Number
- J.C.D.R. = Jackson County Deed Records
- SUBD. = Subdivision

RECEIVED
 Date 4-22-05 By *LD*
 This survey consists of:
 1 sheet(s) Map
 2 page(s) Narrative
 JACKSON COUNTY
 SURVEYOR