

MAP OF SURVEY

Located In:
The N.E. 1/4 of Section 1, T. 37 S., R. 2 W., WM
Jackson County, Oregon

for
Guy C. Ramsey, Jr.
8937 Elk Creek Road
Trail, Oregon 97541

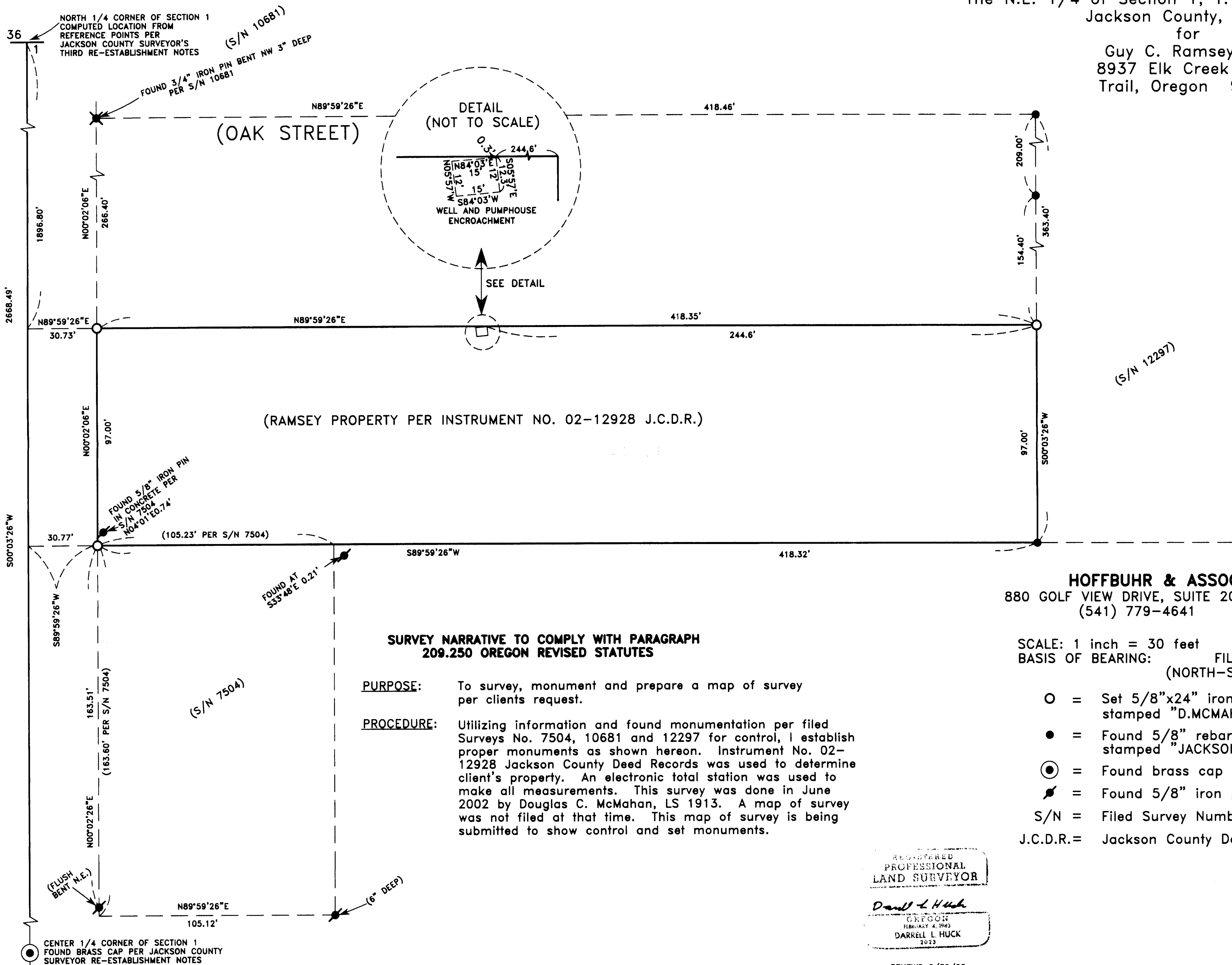

RECEIVED
Date 4-21-05 By *bb*
This survey consists of
1 sheet(s) Map
2 page(s) Narrative
JACKSON COUNTY
SURVEYOR

HOFFBUHR & ASSOCIATES, INC.
880 GOLF VIEW DRIVE, SUITE 201 MEDFORD, OREGON
(541) 779-4641 97504

SCALE: 1 inch = 30 feet DATE: JUNE 2, 2002
BASIS OF BEARING: FILED SURVEY NO. 12297
(NORTH-SOUTH C/L SECTION 1)

- = Set 5/8"x24" iron pin with plastic cap stamped "D.MCMAHAN LS 1913".
- = Found 5/8" rebar with yellow plastic cap stamped "JACKSON CS" per S/N 12297.
- ⊙ = Found brass cap monument as shown.
- / = Found 5/8" iron pin per S/N 7504.
- S/N = Filed Survey Number
- J.C.D.R. = Jackson County Deed Records

SURVEY NARRATIVE TO COMPLY WITH PARAGRAPH 209.250 OREGON REVISED STATUTES

PURPOSE: To survey, monument and prepare a map of survey per clients request.

PROCEDURE: Utilizing information and found monumentation per filed Surveys No. 7504, 10681 and 12297 for control, I establish proper monuments as shown hereon. Instrument No. 02-12928 Jackson County Deed Records was used to determine client's property. An electronic total station was used to make all measurements. This survey was done in June 2002 by Douglas C. McMahan, LS 1913. A map of survey was not filed at that time. This map of survey is being submitted to show control and set monuments.

REGISTERED
PROFESSIONAL
LAND SURVEYOR
Darrell L. Huck
OREGON
FEBRUARY 4, 1943
DARRELL L. HUCK
2023

RENEWS 6/30/05

(01244MOS.DWG)
SHEET 1 OF 1