

Property Line Adjustment

Approved by the Jackson County Department of Planning and Development (File No. SUB2004-00119 PLA)
 By: DK Date: 4-5-05

SURVEY FOR:

Sage Development LLC
 Devian Aguirre, Member
 2304 Ashland St., Suite C-446
 Ashland, OR. 97520

LOCATION:

N.E. 1/4 of Section 23
 T.39S.,R.1E., W.M.,
 Jackson County, Oregon

SURVEY BY:

Kaiser Surveying
 19754 Highway 62
 Eagle Point, OR. 97524

DATE:

March 7, 2005

LEGEND

- o = Found 5/8" Rebar with Plastic Cap - S.N. 18259
- △ = Found 5/8" Rebar with Alum. Cap - S.N. 5048
- = Found 5/8" Rebar with Plastic Cap - S.N. 18321
- ∅ = Found Monument as Indicated
- ✕ = Found 5/8" Rebar S.N. 16349
- = Found 5/8" Rebar with Plastic Cap - 18546
- S.N. = Filed Survey Number County Surveyors Office
- W.C. = Witness Corner
- () = Record/Unrecorded Ager Survey See S.N. 16349
- (()) = Record/S.N. 5048

REGISTERED PROFESSIONAL LAND SURVEYOR

G.D.K.
 OREGON
 JULY 16, 1967
 GARY D. KAISER
 No. 803
 EXP. 6-30-05

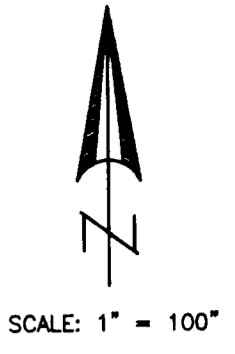
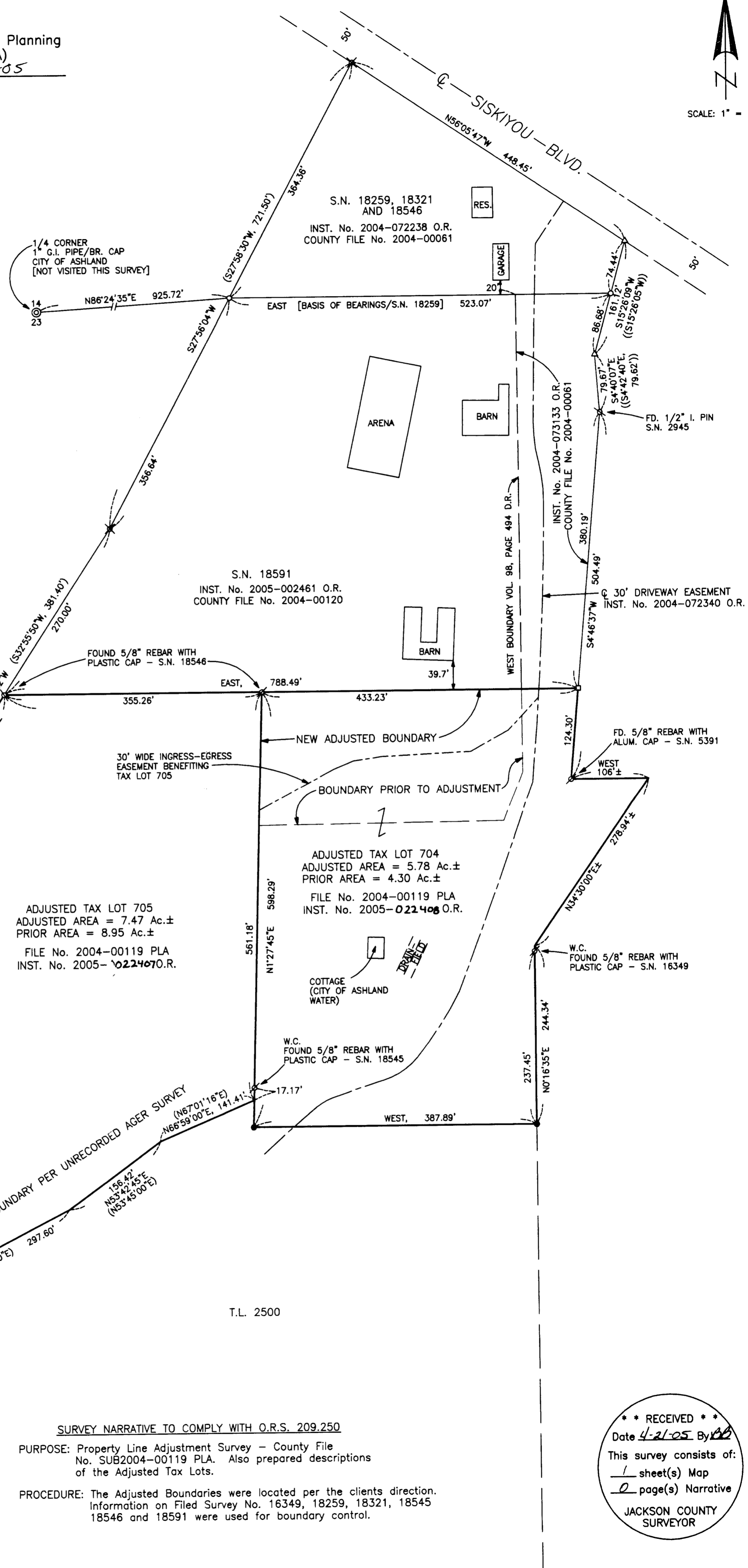

SURVEY NARRATIVE TO COMPLY WITH O.R.S. 209.250
 PURPOSE: Property Line Adjustment Survey - County File No. SUB2004-00119 PLA. Also prepared descriptions of the Adjusted Tax Lots.
 PROCEDURE: The Adjusted Boundaries were located per the clients direction. Information on Filed Survey No. 16349, 18259, 18321, 18546 and 18591 were used for boundary control.

**** RECEIVED ****
 Date 4-21-05 By BB
 This survey consists of:
1 sheet(s) Map
2 page(s) Narrative
 JACKSON COUNTY SURVEYOR