

18695

MAP OF SURVEY FOR JUSTIN RICHARDSON

Located in
City of Shady Cove
34S R1W SW 1/4 SECTION 15 W.M.
JACKSON COUNTY, OR

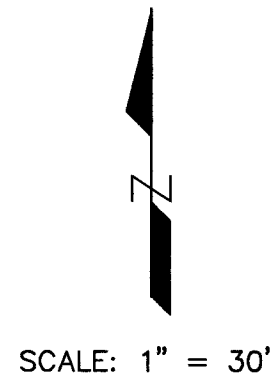

- SET 5/8" x 24" IRON PIN \ CAP #2011
- ⊙ FOUND 5/8" PIN W/CAP PER FS #17044
- ⊙ FS #18536
- ⊗ COMPUTED POSITION
- FS FILED SURVEY

SURVEY BY: L.R. SMITH
7050 HWY. 140
EAGLE POINT, OR 97524
(541) 826-2509

PARCEL 1
OR# 96-29951

SURVEY NARRATIVE TO COMPLY WITH PARAGRAPH 209.25 O.R.S.

PROCEDURE: UTILIZING THE MONUMENTS FOUND, AS SHOWN, I SURVEYED AND SET THE PROPERTY CORNERS AS REQUESTED BY THE CLIENT.

PURPOSE: TO ESTABLISH THE PROPERTY CORNERS, PER RECORD DEED OR# 02-26884 I FOUND OVERLAP ON THE INTERIOR LINES OF LOTS 1&2 BLK6 DOC# 02-26884

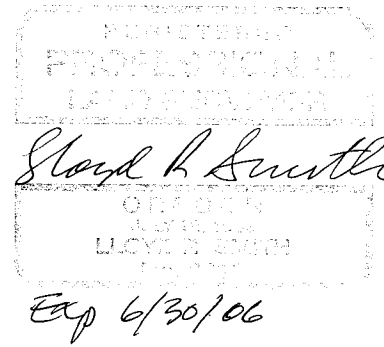
 Lloyd K. Smith
 State of Oregon
 License No. 10033
 Exp. 6/30/06

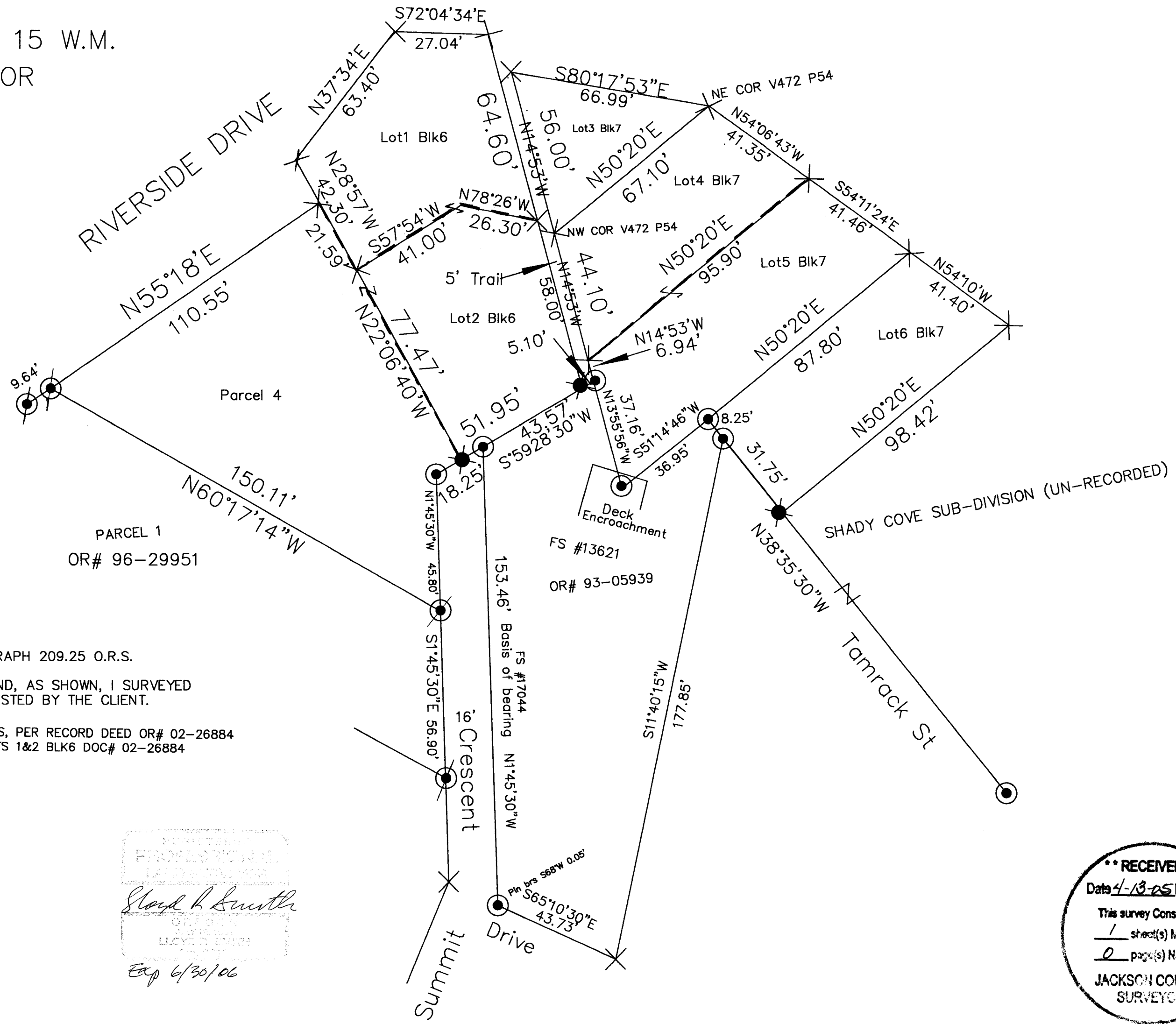

** RECEIVED **
 Date 4-13-05 By AB
 This survey consists of:
1 sheet(s) Map
2 page(s) Narrative
 JACKSON COUNTY
 SURVEYOR