

LEGEND:

- ⊙ = FD. COUNTY SURVEYOR'S BRASS CAPPED MONUMENT & ACCESSORIES PER RE-ESTAB'S.
- = FD. 5/8" IRON PIN W/ PLASTIC CAP MKD. FRIAR PLS961 PER FS7489.
- ⦿ = FD. 5/8" IRON PIN W/ PLASTIC CAP MKD. L.J. & ASSOC. PER FS15182.
- = SET 5/8" X 24" IRON PIN W/ PLASTIC CAP MKD. L.J. & ASSOC.

JCDR = JACKSON COUNTY DEED RECORDS.
 ORJCO = OFFICIAL RECORDS OF JACKSON COUNTY, OREGON.
 () = RECORD DATA PER DOC.96-22300, ORJCO.
 DR = DEED RECORD DATA.
 FS = FILED SURVEY #.
 -X- = FENCE LINE.
 WC = WITNESS CORNER.

BASIS OF BEARINGS:

SURVEY NO. 15182 AS SHOWN HEREON.

UNIT OF MEASUREMENT = FEET
 DATE: JANUARY 30, 2004
 SCALE: 1" = 60'

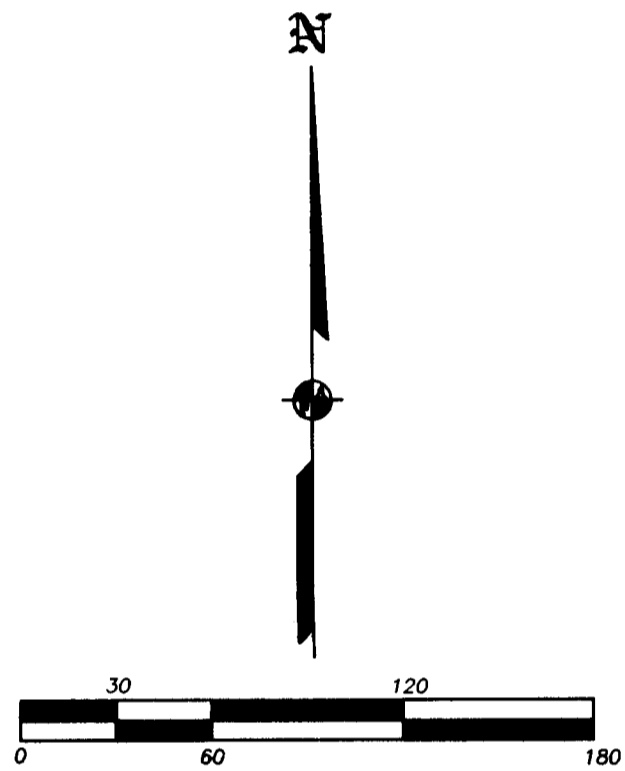

REGISTERED
 PROFESSIONAL
 LAND SURVEYOR

James E. Hibbs
 OREGON
 JULY 17, 1986
 JAMES E. HIBBS
 2234
 RENEWAL DATE 6-30-05

** RECEIVED **
 DATE 4-9-05 BY AB
 This survey consists of:
 1 sheet(s) Map
 0 page(s) Narrative
 JACKSON COUNTY
 SURVEYOR

MAP OF SURVEY

PROPERTY LINE ADJUSTMENT

Located in the S.W. 1/4 and S.E. 1/4 of Sec. 35,
 T.36S., R.4W., W.M. Jackson County, Oregon
 Planning File No. SUB2003-00015PLA

for
Harlan Brooks & Jeffrey Laird
 c/o 826 Foots Creek Road
 Gold Hill, OR 97525

SURVEY NARRATIVE TO COMPLY WITH O.R.S. 209.250

PURPOSE: TO SURVEY AND MONUMENT TWO ADJUSTED TRACTS CREATED THROUGH A PROPERTY LINE ADJUSTMENT. SEE PLANNING FILE NO. SUB2003-00015PLA.
 PROCEDURE: FROM EXISTING CONTROL AND MONUMENTS ESTABLISHED BY THIS OFFICE DURING FS7489 & 15182 COMPUTED THE POSITION OF THE ADJUSTED PROPERTY CORNERS AND SET SAME.

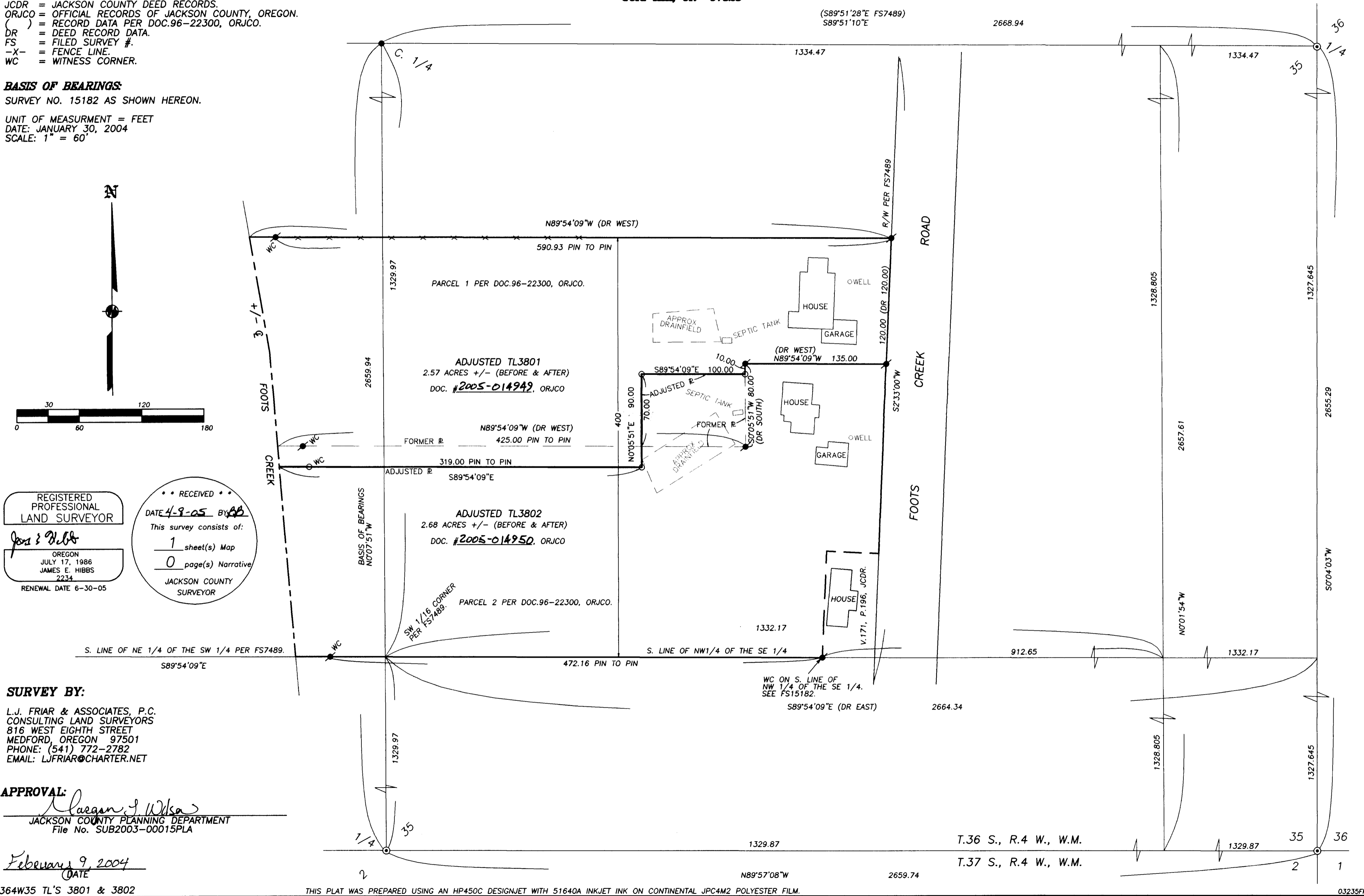

SURVEY BY:
 L.J. FRIAR & ASSOCIATES, P.C.
 CONSULTING LAND SURVEYORS
 816 WEST EIGHTH STREET
 MEDFORD, OREGON 97501
 PHONE: (541) 772-2782
 EMAIL: LJFRIAR@CHARTER.NET

APPROVAL:
Carson J. Wilson
 JACKSON COUNTY PLANNING DEPARTMENT
 File No. SUB2003-00015PLA

February 9, 2004
 DATE

364W35 TL'S 3801 & 3802

THIS PLAT WAS PREPARED USING AN HP450C DESIGNJET WITH 51640A INKJET INK ON CONTINENTAL JPC4M2 POLYESTER FILM.