

RECEIVED
 Date 4-11-05 By BB
 This survey consists of:
1 sheet(s) Map
0 page(s) Narrative
 JACKSON COUNTY
 SURVEYOR

PLAT

SHOWING A SURVEY SITUATED IN LOT 19 OF PLEASANT VALLEY FARM TRACTS IN THE SW1/4 OF THE SW1/4 OF SECTION 22, T.35S., R.4W., W.M., JACKSON COUNTY, OREGON.

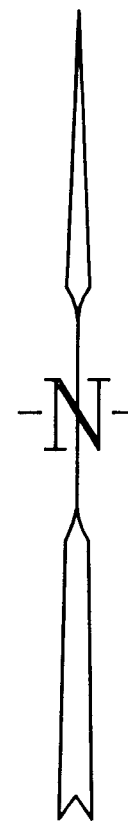
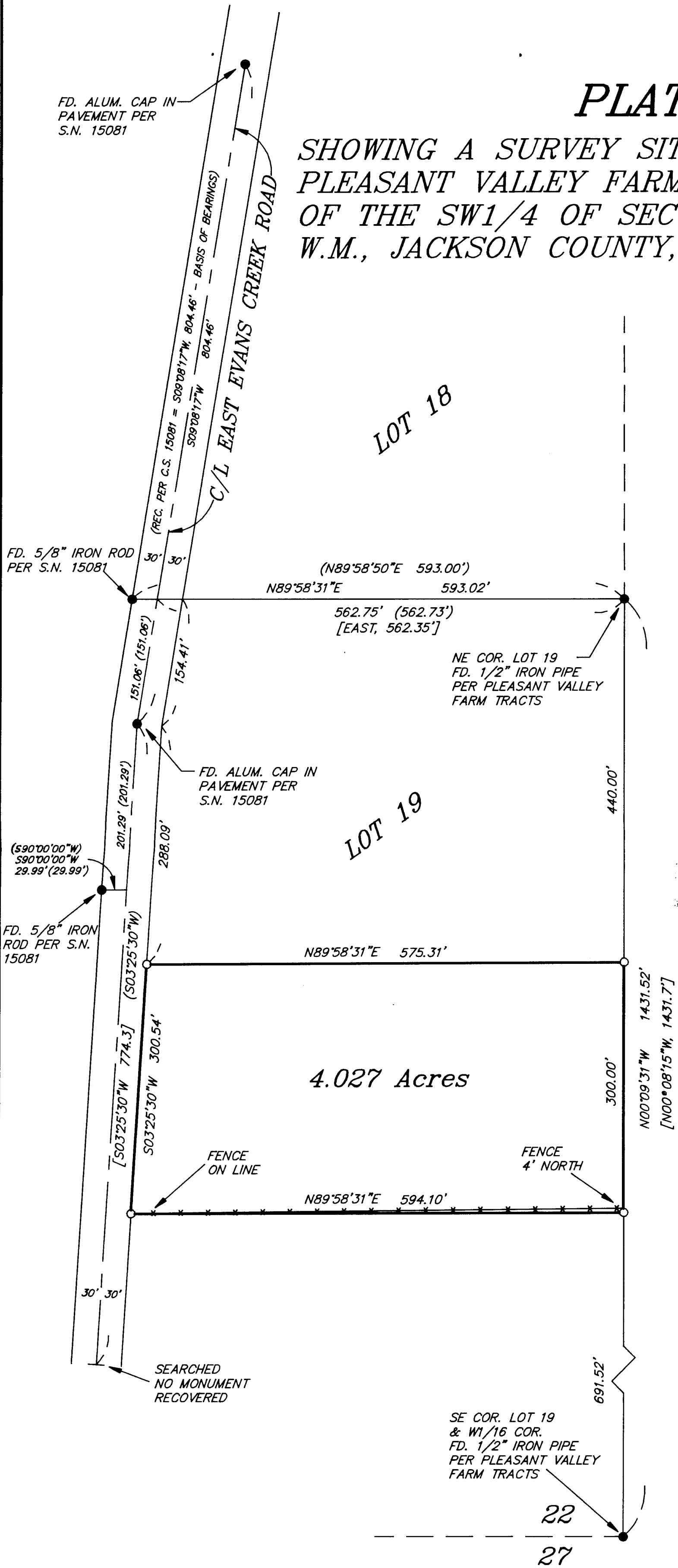

LEGEND

- SET 5/8" X 30" IRON ROD WITH YELLOW PLASTIC CAP MARKED "NYGREN L51035".
 - FOUND MONUMENT AS NOTED.
 - () RECORD PER C.S. 15081
 - [] RECORD PER PLEASANT VALLEY FARM TRACTS
 - * * * — FENCE
- BEARINGS BASED ON C.S. 15081

SURVEY NARRATIVE

THE PURPOSE IS TO SURVEY AND MONUMENT THE BOUNDARY FOR PARCEL OF LAND DESCRIBED IN DOCUMENT NO. 97-14864, RECORDED IN THE OFFICIAL RECORDS OF JACKSON COUNTY, OREGON.

FOR CONTROL I RECOVERED AND HELD TO MONUMENTS SET PER PLEASANT VALLEY FARMS TRACTS AND S.N. 15081, WHICH WERE FOUND AS SHOWN ON ANNEXED PLAT. THENCE I SET MONUMENTS AS SHOWN ON ANNEXED PLAT.

A NIKON DTM-A20LG TOTAL STATION WAS USED TO EXECUTE THIS SURVEY.

REGISTERED PROFESSIONAL LAND SURVEYOR

 OREGON
 GERALD V. NYGREN
 AUGUST 22, 1975
 1035

RENEW: 12-31-2006

SURVEYED FOR:
 RHONDA EVANS
 5700 EAST EVANS CREEK RD.
 ROGUE RIVER, OR 97537

GERALD V. NYGREN
 522 BARKER DRIVE
 MERLIN, OREGON 97532

DATE: MAR. 10, 2005
 SCALE: 1" = 100'
 JOB NO. 05-11