

6981

REGISTERED
OREGON
LAND SURVEYOR

Edward A. McGinty

JULY 10, 1953
EDWARD A. MCGINTY
301

STONE FD.

FD. SN. 1673

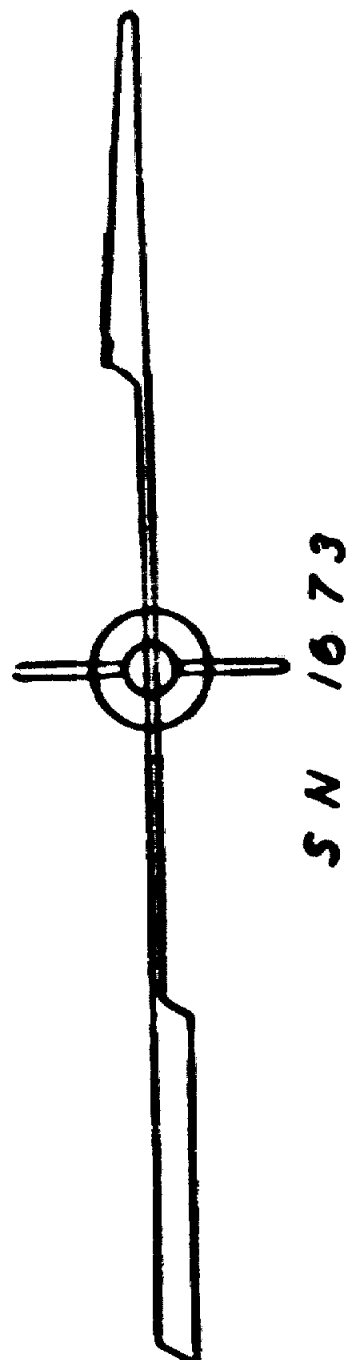
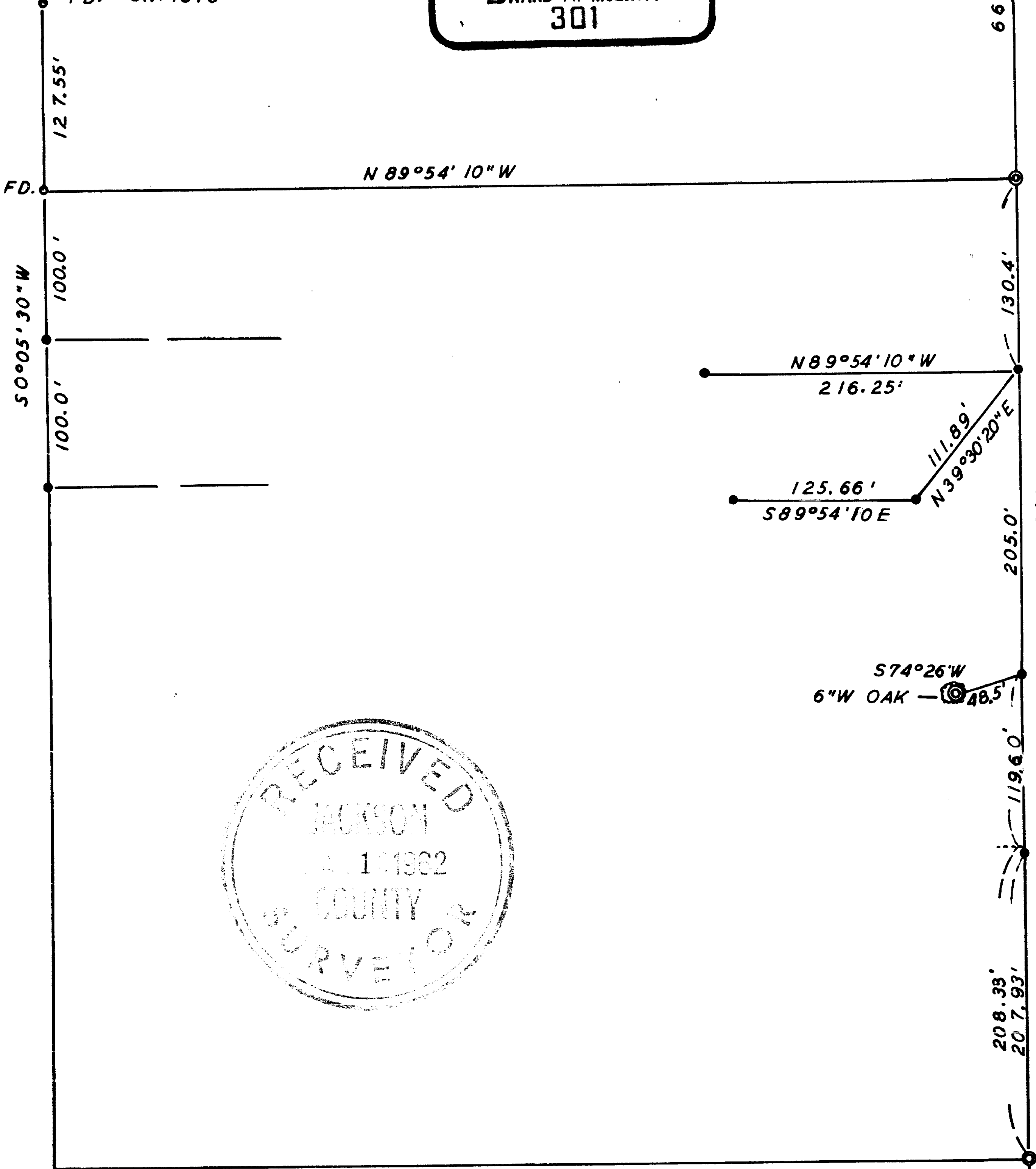

SURVEY IN SEC. 31 T.37 S., R.2 W., WM.
FOR
AL WILKES
62-9

BY EDWARD MCGINTY
MEDFORD OREGON
FEB 1962

SCALE 1"=100'
○ = 1/2" I. PIN FD.
● = 5/8" I. PIN
⊙ = 3/4" I. PIN

31 32
6 5

16991

1869

1869

Survey No. _____

Survey Narrative to comply with O.R.S. 209-205 and O.R.S. 209-120.

Survey for: Al Wilkes *Jacksonville*

Survey by: Edward A. McGinty, L.S.
3/1/62

BASIS OF BEARING: Survey No. 1673.

PRECEDENCE OF SURVEY:

From previous survey of record No. 1673, which sub-divided Sec. 31, projected survey as shown.

At request of client 4 iron pins were set southerly 100 feet and 200 feet from the northwest corner of the southeast quarter of the northeast quarter of the southeast quarter, also commencing at the northeast corner of the southeast quarter of the northeast quarter of the southeast quarter surveyed parcels, being the intention of the client to go westerly to Sterling Creek Rd.

Sterling Creek Road was not located on this survey, and iron pins shown on this survey extended westerly are only reference points.

62-9



Edward A. McGinty

