

REGISTERED
PROFESSIONAL
LAND SURVEYOR

Herbert A. Farber
OREGON
JULY 26, 1985
HERBERT A. FARBER
2189

RENEWAL DATE 12-31-05

MAP OF SURVEY
PROPERTY LINE ADJUSTMENT
of
PARCELS 1,2, AND 3
PARTITION PLAT P-66-1998
located in the
SOUTHWEST ONE QUARTER OF SECTION 16,
TOWNSHIP 34 SOUTH, RANGE 1 WEST,
WILLAMETTE MERIDIAN, CITY OF SHADY COVE
JACKSON COUNTY, OREGON
for
DEBRA CAM
P.O. BOX 3400
CENTRAL POINT, OREGON 97502



LEGEND

- = FOUND 5/8" IRON PIN AS DESCRIBED
- = SET 5/8" x 24" IRON PIN w/ YELLOW PLASTIC CAP MARKED "FARBER PLS 2189"
- S/N = RECORD FILED SURVEY NUMBER

- BASIS OF BEARING IS TRUE NORTH, NAD 83/91 DATUM, AS DERIVED BY GLOBAL POSITIONING SYSTEM OBSERVATIONS.
- RECORD SURVEY DATA IS SHOWN IN PARENTHESIS ADJACENT TO MEASURED SURVEY DATA WHERE APPLICABLE.
- INST. NO. = INSTRUMENT NUMBER AS RECORDED IN THE OFFICIAL RECORDS OF JACKSON COUNTY, OREGON.

**SURVEY NARRATIVE
TO COMPLY WITH O.R.S. 209.250**

PURPOSE: TO SURVEY AND MONUMENT THE PROPERTY LINE ADJUSTMENT AS DIRECTED BY THE CLIENT.

PROCEDURE: USING CONTROL ESTABLISHED IN PREVIOUS SURVEYS I TIED THE FOUND MONUMENTS AS SHOWN HEREON. ALL MONUMENTS, EXCEPT AS NOTED, WERE FOUND IN GOOD CONDITION AND THEIR POSITIONS WERE HELD; I THEN PROCEEDED TO MONUMENT THE ADJUSTED PROPERTY LINES AS INSTRUCTED BY THE CLIENT.

Surveyed by:

FARBER & SONS, INC.
dba FARBER SURVEYING
(541) 664-5599
PO BOX 5286
431 OAK STREET
CENTRAL POINT, OREGON 97502

EXAMINED AND APPROVED BY THE CITY OF SHADY COVE

By: *Herbert A. Farber* DATE 3/31/05

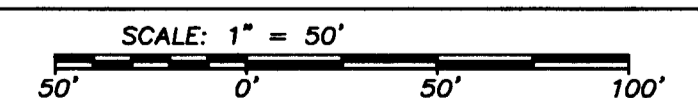

DATE: APRIL 1, 2005
JOB NO.: 1252-04

DRAWING FILE: JOBS\SHADY COVE NE CO\CAM\MICROSURVEY\FINAL PLATS SURVEYS\MOS.FLX

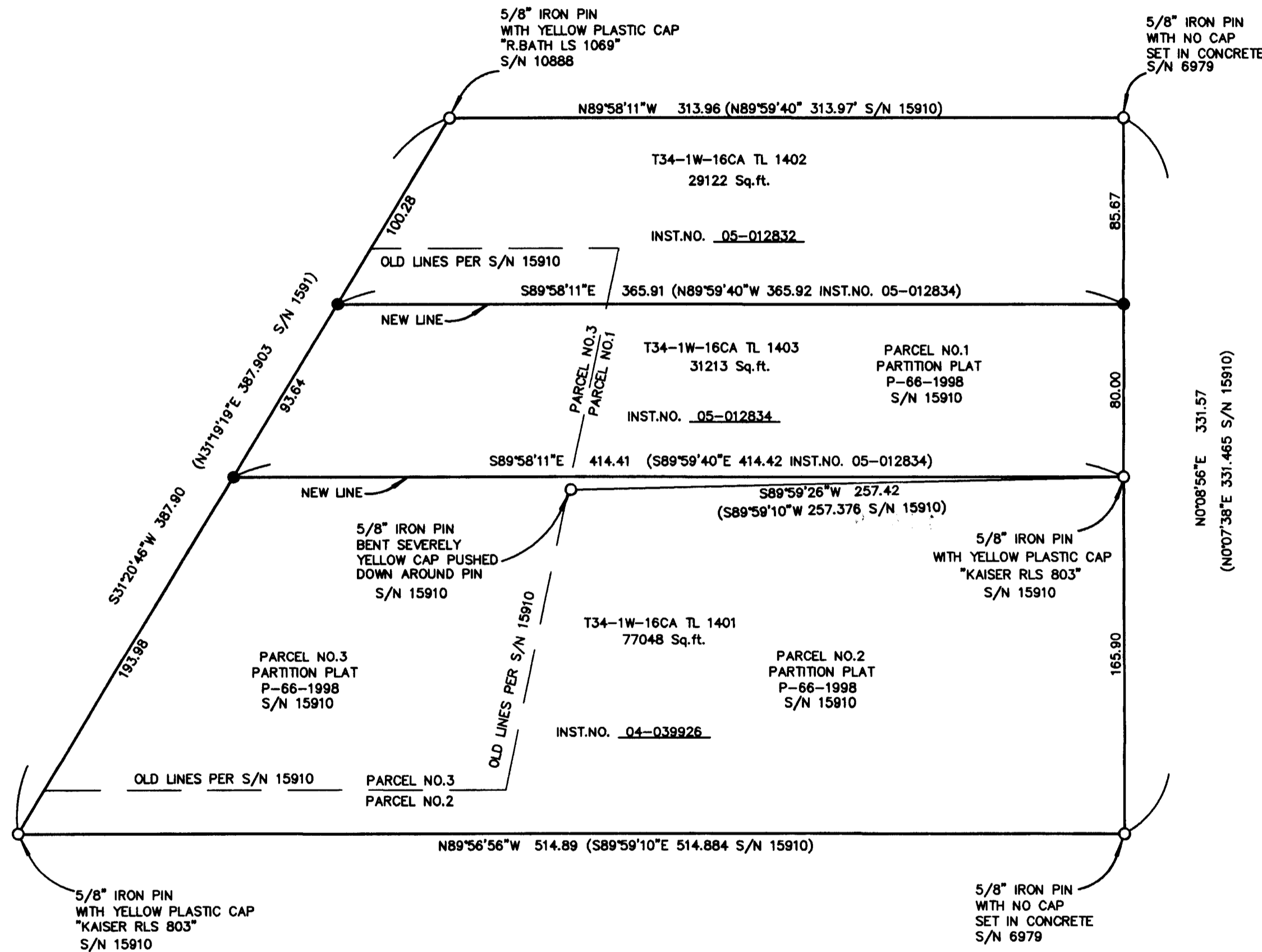

** RECEIVED **
DATE 4-5-05 BY *LB*
This survey consists of:
1 sheet(s) Map
2 page(s) Narrative
JACKSON COUNTY
SURVEYOR