

**SURVEY FOR:**  
 DAY BODDORFF  
 1470 HAMILTON ROAD  
 JACKSONVILLE, OR 97530

**SURVEY BY:**  
 L.J. FRIAR & ASSOCIATES, P.C.  
 CONSULTING LAND SURVEYORS  
 816 WEST EIGHTH STREET  
 MEDFORD, OREGON 97501  
 PHONE: (541) 772-2782  
 EMAIL: ljfriar@charter.net

**MAP OF SURVEY**  
 In D.L.C. No. 37 (Abandoned) & in the N. 1/2 of Sec. 33  
 & the N. 1/2 of Sec. 34, T.38S, R.3W., W.M.  
 Jackson County, Oregon

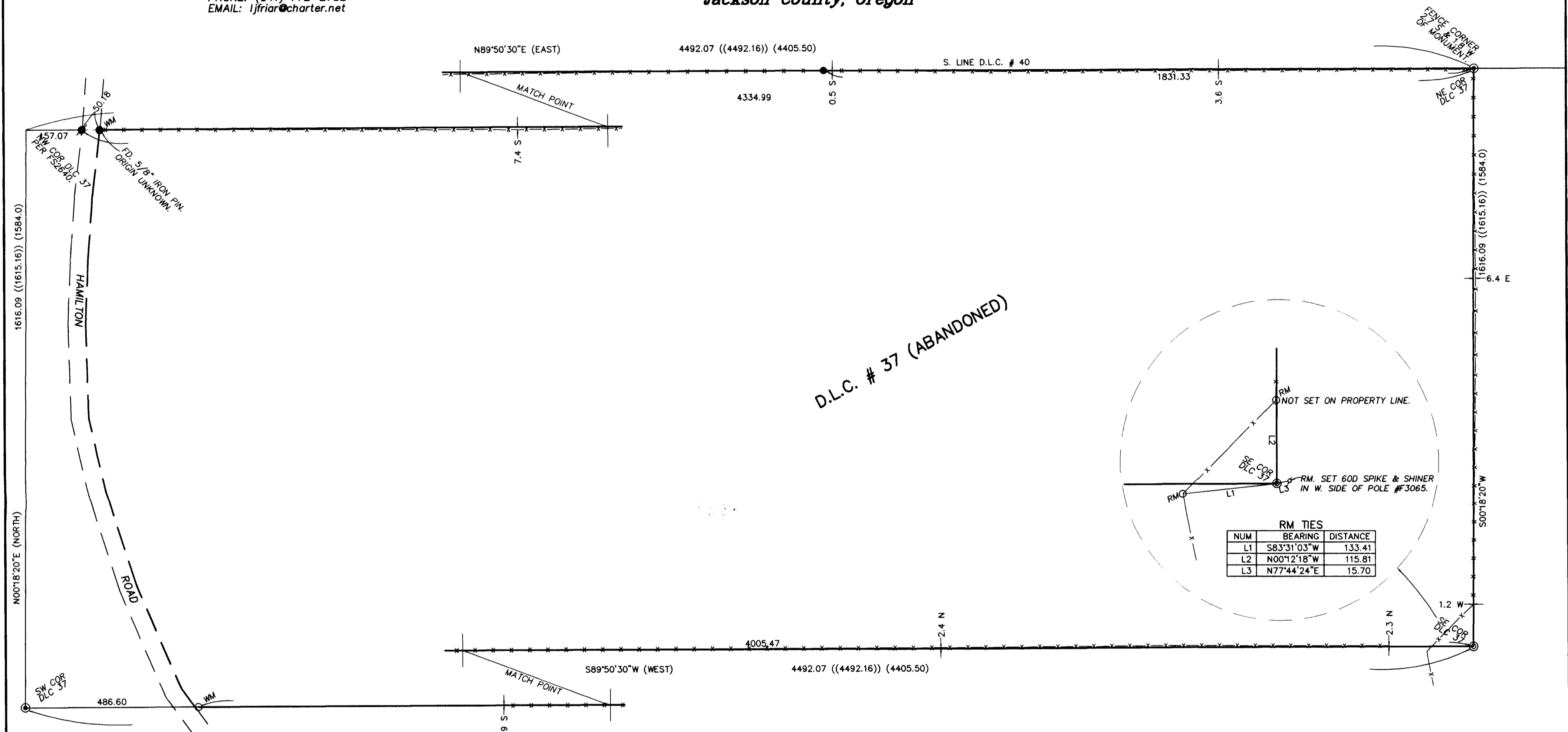

D.L.C. # 37 (ABANDONED)

**RM TIES**

NUM	BEARING	DISTANCE
L1	S83°31'03"W	133.41
L2	N00°12'18"W	115.81
L3	N77°44'24"E	15.70

**SURVEY NARRATIVE TO COMPLY WITH O.R.S. 209.250**

**PURPOSE:** TO SURVEY AND MONUMENT THE S.E. CORNER OF D.L.C. #37 (ABANDONED), ALSO BEING THE S.E. CORNER OF THAT TRACT DESCRIBED IN DOC. #01-50855, ORJCO.

**PROCEDURE:** MADE TIES TO MONUMENTS OF RECORD AS SHOWN HEREON TO CONTROL THIS SURVEY. THE POSITION OF THE S.E. CORNER OF DLC #37 WAS COMPUTED USING FS2640 AS A GUIDE. THE SOUTH & EAST LINES OF THE DLC WERE HELD PARALLEL TO THE NORTH & WEST LINES PER FS2640. THE COUNTY SURVEYORS OFFICE WAS CONTACTED TO AID IN THE SEARCH FOR ORIGINAL EVIDENCE FROM THE ORIGINAL 1857 G.L.O. SURVEY OF THE CLAIM. IT BECAME EVIDENT THAT ALL TRACES OF THE CORNER HAD BEEN DESTROYED BY YEARS OF FARMING ACTIVITIES. THE CORNER WAS DEEMED LOST AND WAS ESTABLISHED AT THE COMPUTED POSITION NOTED ABOVE. REFERENCE MONUMENTS (RM) WERE TAKEN AS SHOWN HEREON.

**LEGEND:**

- ⊙ = FD. COUNTY SURVEYOR'S BRASS CAPPED MONUMENT PER RE-ESTAB'S.
  - = FD. 5/8" IRON PIN W/ PLASTIC CAP MKD. FRIAR PLS961 PER FS987.
  - ⦿ = FD. 5/8" IRON PIN PER FS2640.
  - ⊙ = SET 5/8" X 30" IRON PIN W/ ALUM. CAP MKD. L.J. FRIAR & ASSOC 4" DEEP.
  - = SET 5/8" X 30" IRON PIN W/ PLASTIC CAP MKD. L.J. FRIAR & ASSOC.
- ORJCO = OFFICIAL RECORDS OF JACKSON COUNTY, OREGON.  
 WM = WITNESS MONUMENT.  
 ( ) = RECORD DATA PER 1857 GLO NOTES.  
 ( ) = RECORD DATA PER FS2640.  
 FS = FILED SURVEY #.  
 RM = REFERENCE MONUMENT.  
 -X- = FENCE LINE.

**BASIS OF BEARINGS:**

SURVEY NO. 2640 AS SHOWN HEREON.  
 UNIT OF MEASUREMENT = FEET DATE: FEBRUARY 4, 2005 SCALE: 1" = 200'

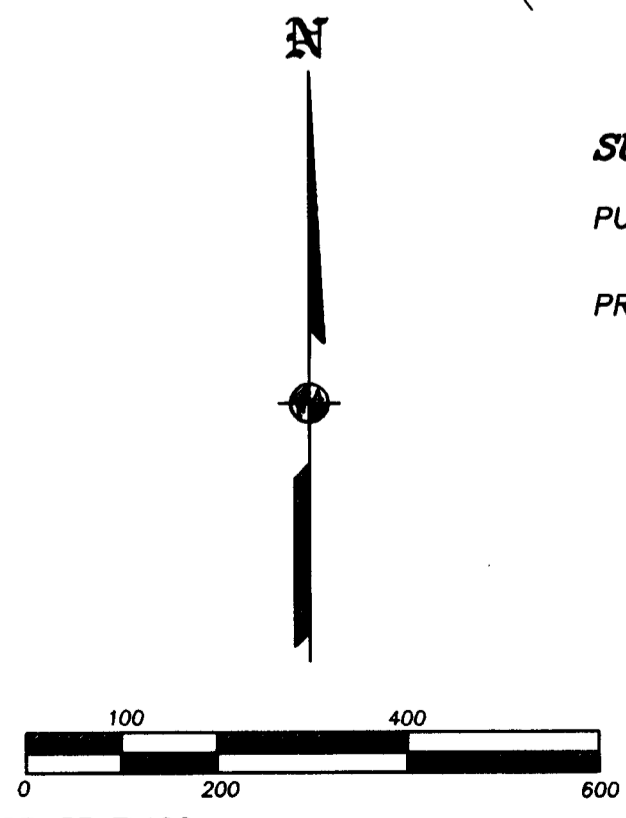

THIS PLAT WAS PREPARED USING AN HP450C DESIGNJET WITH 51640A INKJET INK ON CONTINENTAL JPC4M2 POLYESTER FILM.

REGISTERED  
 PROFESSIONAL  
 LAND SURVEYOR

*James E. Hibbs*

OREGON  
 JULY 17, 1986  
 JAMES E. HIBBS  
 2234  
 RENEWAL DATE 6-30-05

\* \* RECEIVED \* \*

DATE 7-3-05 BY JEB

This survey consists of:

1 sheet(s) Map

0 page(s) Narrative

JACKSON COUNTY  
 SURVEYOR