

\* See Aff. of Correction

### MAP OF SURVEY

LOCATED IN THE NE 1/4 SECTION 14,  
T. 39 S., R. 1 E., OF WILLAMETTE MERIDIAN,  
CITY OF ASHLAND,  
JACKSON COUNTY, OREGON

**SURVEY FOR:**  
Pacific Western of Medford LLC  
1175 East Main St.  
Suite 1F  
Medford, OR 97504  
FEBRUARY, 2005

**RECEIVED**  
Date 3-28-05 By AS  
This survey consists of:  
/ sheet(s) Map  
0 page(s) Narrative  
JACKSON COUNTY  
SURVEYOR

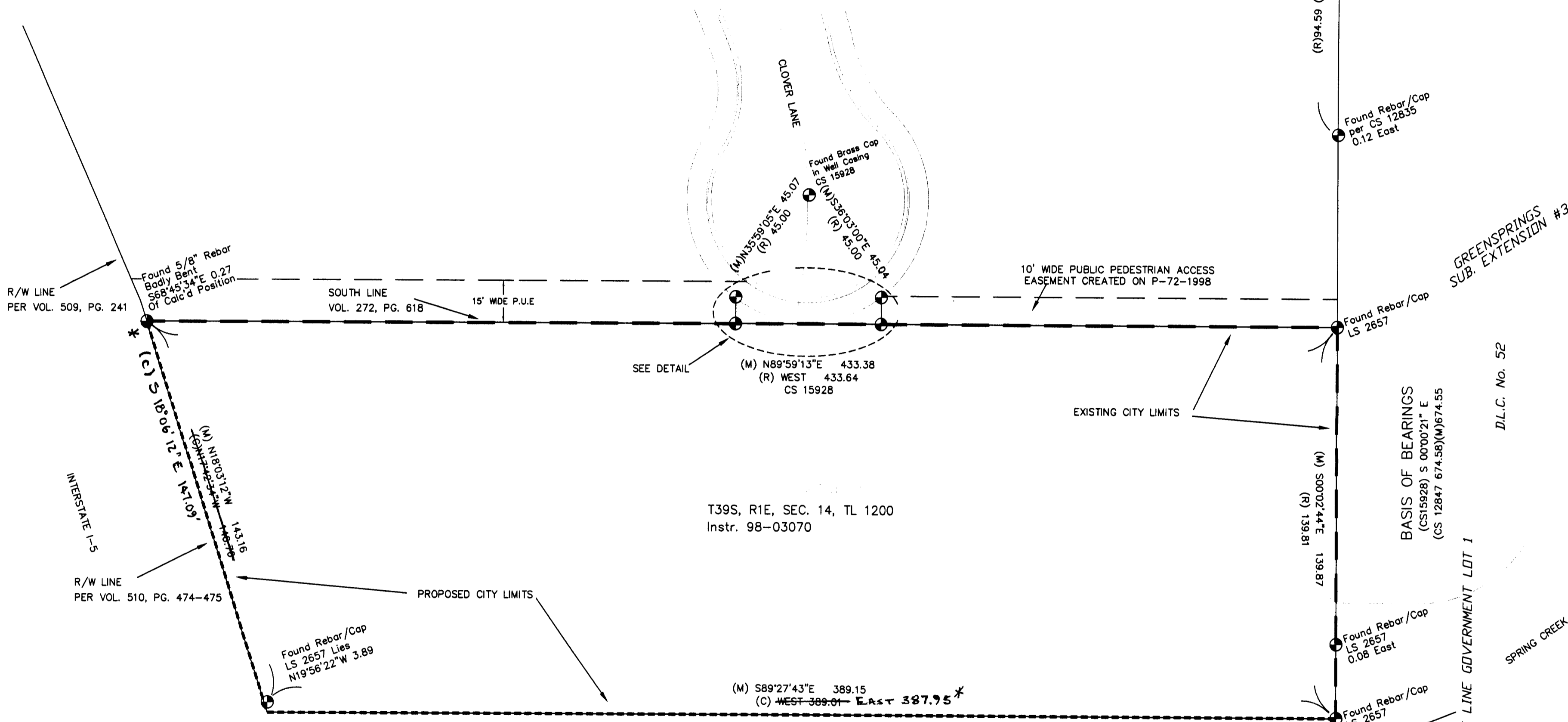

**REFERENCE SURVEYS**  
CS 16346  
CS 15928  
CS 4847  
CS 12847  
CS 12835  
CS 16686

**LEGEND**  
● FOUND MONUMENT AS SHOWN  
(R) RECORD  
(M) MEASURED  
(C) CALCULATED  
(CS) COUNTY SURVEY #  
TL TAX LOT #  
INS INSTRUMENT #

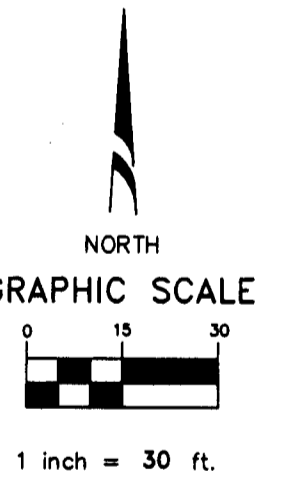

REGISTERED  
PROFESSIONAL  
LAND SURVEYOR  
*Daniel L. Seibert*  
OREGON  
JAN. 21, 1992  
DANIEL L. SEIBERT  
2541  
EXPIRES 6-30-06

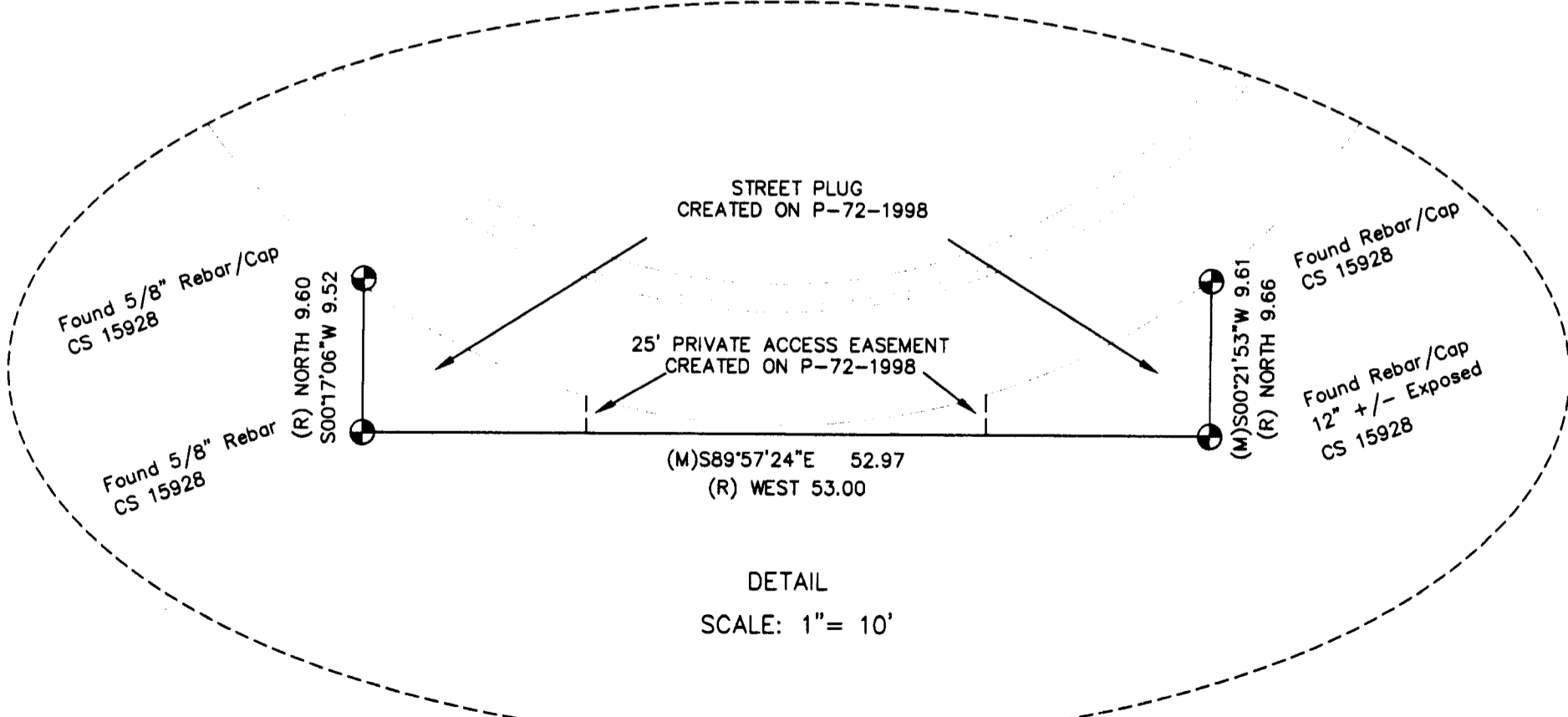

#### BASIS OF BEARINGS

TRUE MERIDIAN AT THE N-S CENTERLINE SECTION 14 AS DERIVED FROM N.O.A.A. NET, ON FILE IN THE OFFICE OF THE JACKSON COUNTY SURVEYOR. THE REFERENCE LINE FOR BEARING CONTROL FOR THIS SURVEY WAS TAKEN FROM MONUMENTS ON THE WEST LINE OF DLC No. 52, AS SHOWN HEREON, AND AS REFERENCED ON FILED SURVEY No. 9675 IN THE OFFICE OF THE JACKSON COUNTY SURVEYOR.

#### NARRATIVE

THE PURPOSE OF THIS SURVEY WAS TO DETERMINE THE BOUNDARY OF THE PARCEL SHOWN HEREON FOR FUTURE IMPROVEMENTS TO TAKE PLACE. EXISTING AND PROPOSED CITY LIMITS WERE SHOWN FOR CLARITY. NO MONUMENTS WERE SET THIS SURVEY.

\* See Affid of Correction Doc No 2005-22054  
*Roger Holm, C.S.* (CS 18678 ATTACHED)  
4/21/05

**L&S SURVEYING**  
78 Leafwood Dr.  
Eagle Point, OR 97524  
Phone (541) 830-0111



**L&S SURVEYING**

78 LEAFWOOD DR.  
EAGLE POINT, OR 97524  
PHN 541-830-0111  
FAX 541-830-4222

Jackson County Official Records **2005-022054**

R-AF

Cnt=1 Stn=10 CUTTINGA 04/19/2005 02:41:53 PM

\$5.00 \$5.00 \$11.00 \$6.00

Total:\$27.00



01105023200500220540010015

I, Kathleen S. Beckett, County Clerk for Jackson County, Oregon, certify that the instrument identified herein was recorded in the Clerk records.

Kathleen S. Beckett - County Clerk

**AFFIDAVIT OF CORRECTION.**

Pursuant to O.R.S. 209.255

18678

I, Daniel L. Seibert, Registered Land Surveyor of the State of Oregon No. 2541, do hereby state that I have discovered two drafting errors on the Map of Survey No. 18678, for Pacific Western of Medford LLC., filed March 28, 2005 in the Jackson County Surveyor's Office.

1) On the West boundary the bearing and distance is shown as N 17°42'34" W 146.76 and should be S 18°06'12" E 147.09.

2) On the South boundary the bearing and distance is shown as West 389.01 and should be East 387.95.

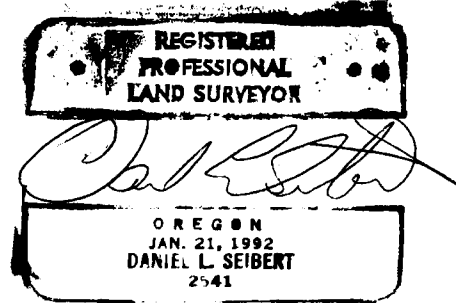

State of Oregon)  
                                  )ss  
County of Jackson)

Signed before me this 18<sup>th</sup> day of April 2005 Daniel L. Seibert.

Notary Public of Oregon



I, Roger R. Roberts, Jackson County Surveyor, hereby certify that I have examined this Affidavit of Correction, and that the changes are permitted in accordance with O.R.S. 209.255.

Roger R. Roberts, Jackson Co. Surveyor

