



MARK E. BOYDEN  
R.P.L.S. ORE. 281  
108 MISTLETOE ST., MEDFORD, OREGON 97501  
PHONE (503) 773-6000

SURVEY NO. 18676

**SURVEY NARRATIVE TO COMPLY WITH O.R.S. 209.250**

**SURVEY FOR:** Steve W. Haptonstall  
2888 Quail Run Drive  
Talent, OR 97540

**SURVEY BY:** Boyden Surveyors  
108 Mistletoe Street  
Medford, OR 97501

**LOCATION:** Sec. 36, T. 38 S., R. 1 W., W.M.  
Jackson County, Oregon

**BASIS OF BEARINGS:** N-S Centerline Sec. 36  
Re: Filed County Survey No. 9154

**DATE:** March 25, 2005

**PURPOSE:** To locate, monument and reference the center  $\frac{1}{4}$  corner of Section 36.

**PROCEDURE:** By E.D.M. traverse, ran Northerly from the South  $\frac{1}{4}$  corner to the approximate center  $\frac{1}{4}$  corner; thence Westerly to the West  $\frac{1}{4}$  corner of said Section 36. Utilizing a calculated position for the center  $\frac{1}{4}$  corner, computed offsets to true line along the East and North boundaries of the Haptonstall ownership (SW  $\frac{1}{4}$ , Sec. 36). Later in 2005, from said previous survey controls, traversed Northerly to the North  $\frac{1}{4}$  corner, Sec. 36 and traversed Easterly to the Easterly  $\frac{1}{4}$  corner, Section 36.

The area is rugged, timbered and brushy, where a sight difference was developed from previous Survey No. 9154.

At the center  $\frac{1}{4}$  corner, set a 5/8" x 30" rebar with aluminum cap exposed 3" from which:

Double blazed a 7" White Oak, "Scribed

C  
 $\frac{1}{4}$   
S36

BT"

Bears North 63° 41' West, 13.5 feet to the center of the tree.

Double blazed an 8" White Oak, "Scribed

C  
 $\frac{1}{4}$   
S36

BT"

Bears North 9° 35' East, 6.0 feet to the center of the tree.

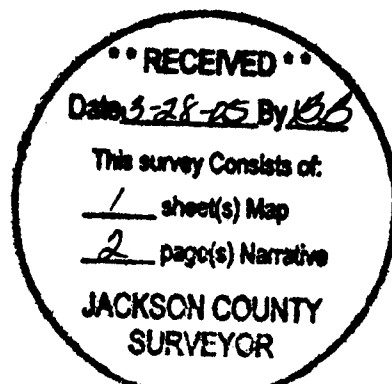

**SURVEY FOR:**

Steven W. Haptonstall

Located in the SW 1/4, Sec. 36,  
T. 38 S., R. 1 W., W. M., Jackson Co.,  
Oregon

**BY:**

Boyden Surveyors

March 14, 1996 - March 17, 2005

**BASIS of BEARINGS**

N-S & Sec. 36  
Ref. F.S. 9154

**LEGEND**

- ⊙ FD 1/4 COR BRASS CAP AS SHOWN
  - SET 5/8" x 30" REBAR/ALUM CAP
- Stamps: Boyden PLS 281



Scale: 1" = 1000'

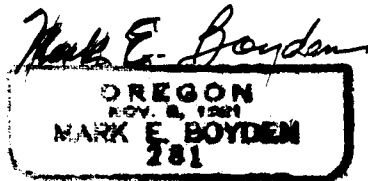
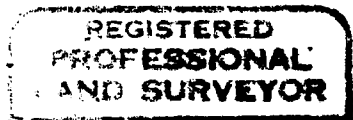
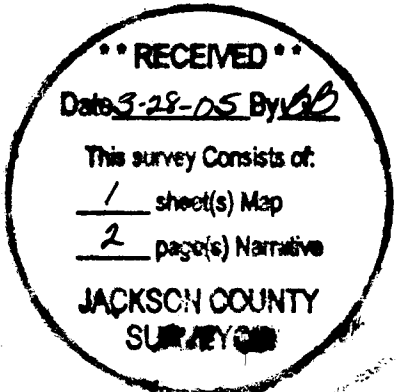
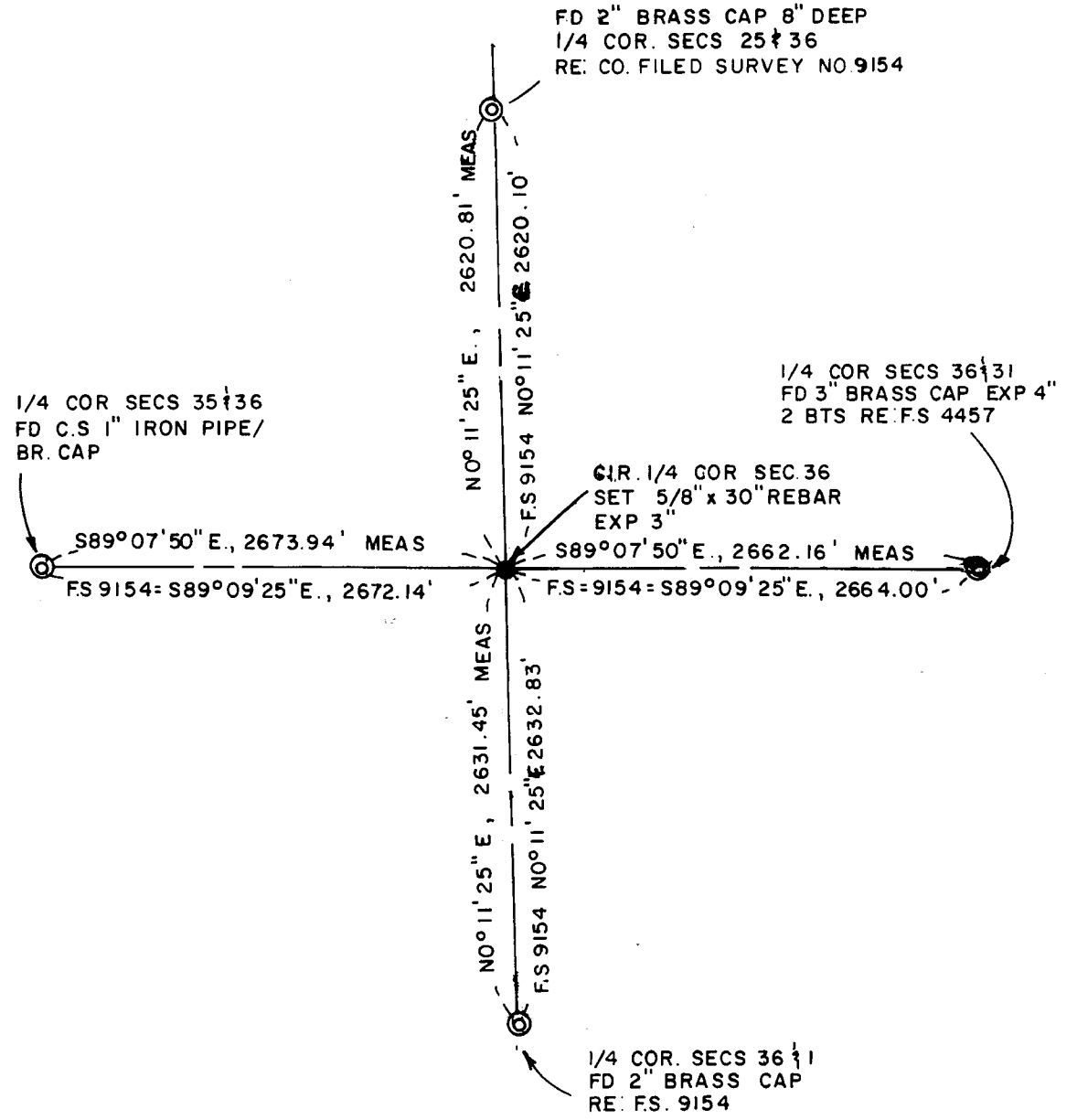

EXPIRES: 12/31/05

SURVEY NO. 18676

**SURVEY NARRATIVE TO COMPLY WITH O.R.S. 209.250**

**Double blazed a 5" White Oak, "Scribed**

C  
1/4  
S36

**BT"**

**Bears South 53° 20' East, 8.9 feet to the center of the tree.**

**Double blazed a 5" White Oak, "Scribed**

C  
1/4  
S36

**BT**

**Bears South 17° 01' West, 18.6 feet to the center of the tree.**

REGISTERED  
PROFESSIONAL  
LAND SURVEYOR

*Mark E. Boyden*

OREGON  
PROFESSIONAL  
LAND SURVEYOR  
MARK E. BOYDEN  
281

Expires: 12/31/05

•• RECEIVED ••  
Date 9-29-05 By JA  
This survey Consists  
1 sheet(s) Map  
2 page(s) Narra  
JACKSON COUN  
SURVEYOR