

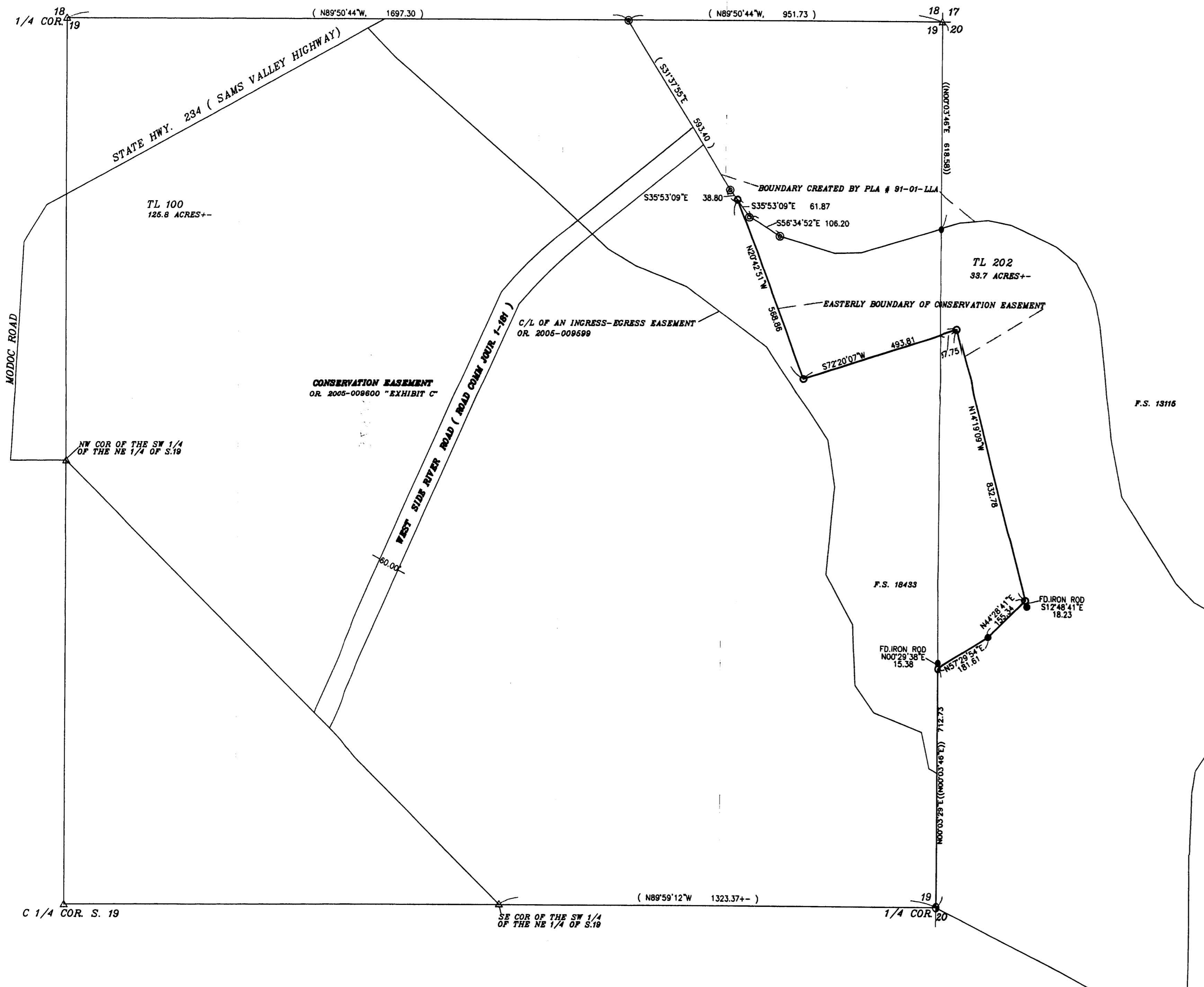

1" = 200'

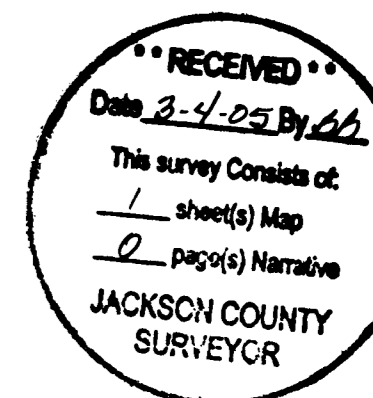

PURPOSE: To monument the adjusted Easterly boundary line of a conservation easement as depicted on the map, per my clients request.

PROCEDURE: I tied the Quarter corner common to Sections 19 and 20 along with iron rods set on filed survey 13115 and 18433. I then set monuments at the newly adjusted corners of the Easterly boundary of conservation easement per my client's instructions. Legal descriptions were prepared for the area within the conservation easement and an ingress-egress easement through the conservation easement, over the existing asphalt driveway accessing a new home site on Tax Lot 202.

- LEGEND**
- SET 5/8" X 24" REBAR WITH PLASTIC CAP MARKED 'TEMPLIN LS2359'
  - FOUND 5/8" REBAR WITH PLASTIC CAP MARKED 'AZIMUTH SURVEYING' PER F.S. 18433
  - ⊙ FOUND 5/8" REBAR WITH PLASTIC CAP MARKED 'KAISER RLS 803' PER F.S. 13115
  - ⊕ FOUND BRASS CAP MONUMENT PER JACKSON COUNTY REESTABLISHMENT
  - △ INDICATES CALCULATED POSITION
  - < > INDICATES RECORD DATA PER FILED SURVEY NUMBER 13115
  - << >> INDICATES RECORD DATA PER FILED SURVEY NUMBER 18433
  - FS INDICATES FILED SURVEY
- BASIS OF BEARING: BEARINGS ARE BASED UPON FILED SURVEY NUMBER 18433

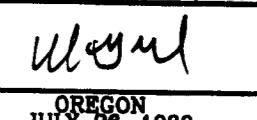
REGISTERED PROFESSIONAL LAND SURVEYOR  RICHARD TEMPLIN 2009	<b>RICHARD TEMPLIN LAND SURVEYING</b> P.O. BOX 1946 859-2032 JACKSONVILLE, OREGON 97530
	<b>RESURVEY OF PARTIAL CONSERVATION EASEMENT BOUNDARY</b> LOCATED IN NE 1/4 of Sec. 19, T.36-1W, W.M. & NW 1/4 of Sec. 20, T.36-1W, W.M. JACKSON COUNTY, OREGON SURVEYED FOR: The Nature Conservancy DATE: February 21, 2005 821 SE 14th Ave. Portland, Oregon 97214
RENEWAL DATE: 8-30-08	

" NATURE.DWG"