

REGISTERED  
PROFESSIONAL  
LAND SURVEYOR

*Raymond Wytcherley*

OREGON  
JULY 25, 1995  
RAYMOND W. WYTCHERLEY  
2724

EXPIRES JUNE 30, 2006

PLAT OF SURVEY  
LOCATED IN  
BOLTS MOUNTAIN VIEW SUBDIVISION  
T 36 S, R 4 W, SEC. 24C  
JACKSON COUNTY OREGON  
FEBRUARY 23, 2005

RECEIVED

Date 3-21-05 By RB

This survey Consists of:

1 sheet(s) Map

0 page(s) Narrative

JACKSON COUNTY  
SURVEYOR

NARRATIVE:  
THE PURPOSE OF THIS SURVEY IS TO FIND THE CORNERS AND TO MARK THE LINES FOR TAX LOTS 1707 AND 1708. ALSO TO IDENTIFY THE OCCUPATION AREA ALONG FUHRMAN AVENUE.

THIS SURVEY WAS PERFORMED USING A NIKON DTM 520 TOTAL STATION USING A FULL SET OF DIRECTIONAL ANGLES.

LEGEND:

- ◆ INDICATES FOUND 3/4 IN. I. PIPE.
- INDICATES FOUND 5/8 IN. I. ROD.
- △ INDICATES CALCULATED POINT.

- ( ) INDICATES RECORD PER BOLTS MOUNTAIN VIEW SUBDIVISION.

BEARINGS ARE BASED UPON THE FUHRMAN AVENUE PER BOLTS MOUNTAIN VIEW SUBDIVISION.

PLOTTED BY A HP DESIGNJET 500 ON CONTINENTAL IMAGING # JPC4M2 POLYESTER FILM WITH HP CARTRIDGE # 4844A.

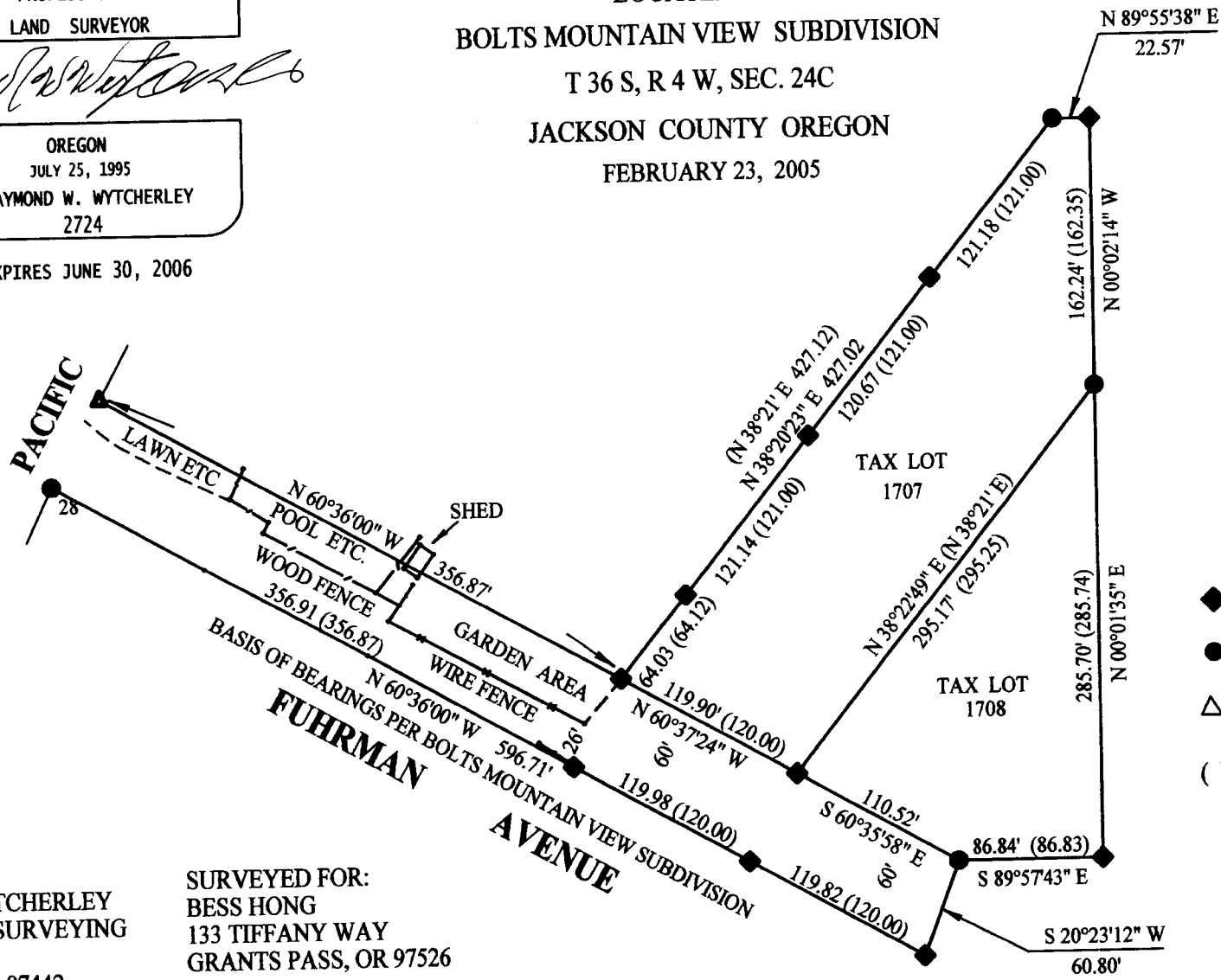

SCALE: 1" = 100'

SURVEYED BY:  
RAYMOND WYTCHERLEY  
WYTCHERLEY SURVEYING  
P.O. BOX 888  
GLENDALE, OR 97442  
541-832-3286  
541-660-2648

SURVEYED FOR:  
BESS HONG  
133 TIFFANY WAY  
GRANTS PASS, OR 97526