

SURVEY FOR:
 Neil Arnspiger
 P.O. Box 112
 Shady Cove, OR 97539

LOCATION:
 S.W. 1/4 of Section 10,
 T.34S.,R.1W., W.M.,
 City of Shady Cove,
 Jackson County, Oregon

SURVEY BY:
 Kaiser Surveying
 19754 Highway 62
 Eagle Point, Oregon 97524

DATE:
 March 16, 2005



SCALE: 1" = 60'

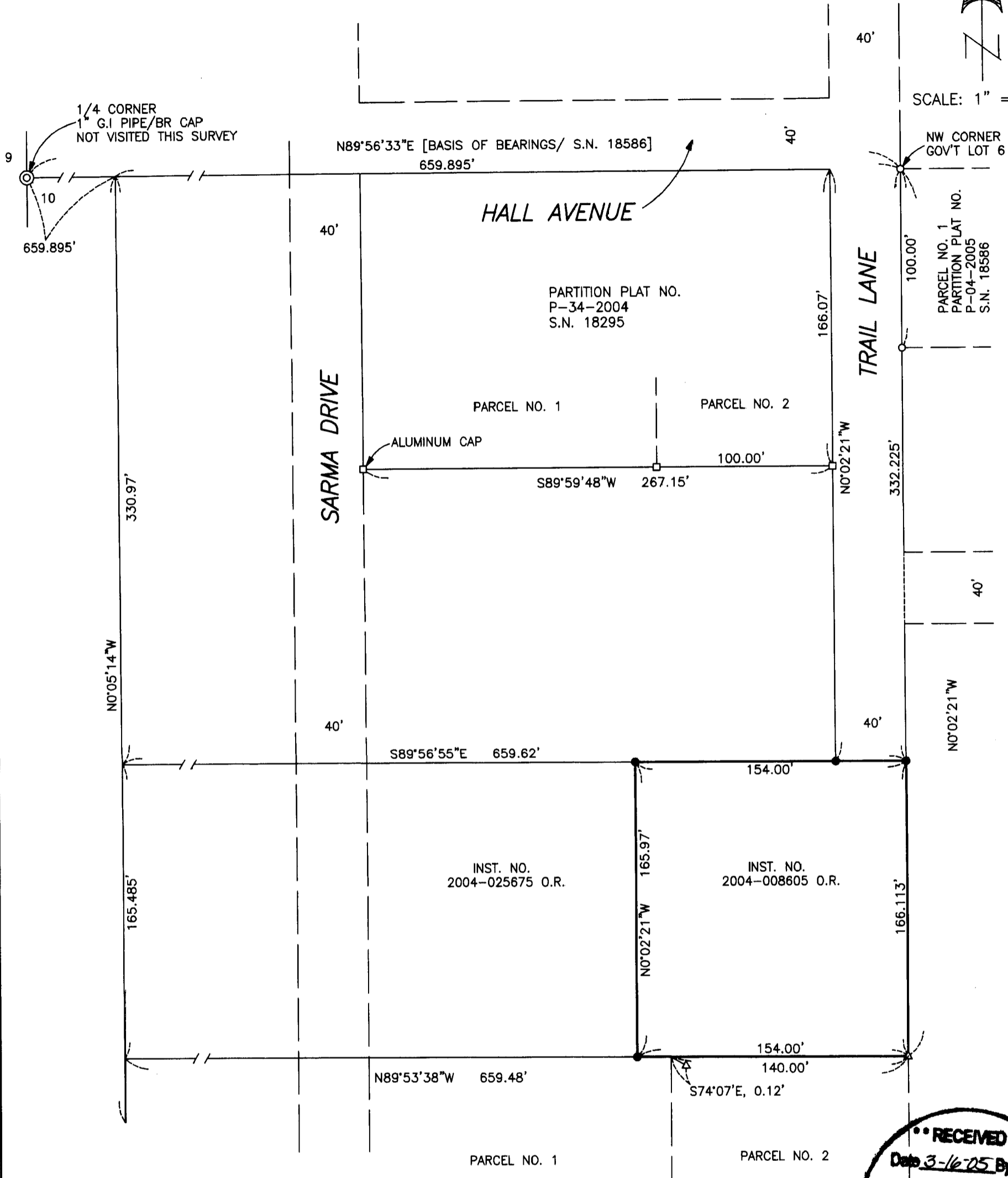

LEGEND

- = Found 5/8" REBAR/PLASTIC CAP
S.N. 18586
 - = Found 5/8" Rebar/PLASTIC CAP
UNLESS OTHERWISE INDICATED
S.N. 18295
 - △ = FOUND 5/8" Rebar/
Plastic Cap
S.N. 15718
 - = Set 5/8" x 24" Rebar
with Plastic Cap marked
"KAISER RLS 803"
- S.N. = Filed Survey Number
County Surveyors Office

Survey Narrative to Comply With ORS 209.250

PURPOSE: Boundary survey of tract described in INST. No. 2004-008605 O.R.

PROCEDURE: The North, South and East boundary of the subject property are described as aliquot boundaries in section 10. These boundaries were located from information on filed survey Nos. 13479 & 15718. The West boundary of the subject property was located per deeds shown on the annexed map.

RECEIVED
 Date 3-16-05 By J.B.B.
 This survey consists of:
 1 sheet(s) Map
 2 page(s) Narrative
JACKSON COUNTY
SURVEYOR

REGISTERED
PROFESSIONAL
LAND SURVEYOR

J.D.K.

OREGON
JULY 16, 1967
GARY D. KAISER
No. 803
 EXP. 6-30-05