

**SURVEY FOR:**

John Blanchard  
1939 Dry Creek Road  
Eagle Point, OR. 97524

**SURVEY NARRATIVE TO COMPLY WITH ORS 209.250**

PURPOSE: Boundary survey of tracts described in Instrument No. 93-34579 O.R. and 2004-026501 O.R.  
PROCEDURE: Information on filed survey No. 2908 was used to replace the desired missing monuments.

**LOCATION:**

S.E. 1/4 of Section 36,  
T.36S.,R.1W., W.M.,  
Jackson County, Oregon

**SURVEY BY:**

Kaiser Surveying  
19754 Highway 62  
Eagle Point, OR. 97524

**DATE:**

March 10, 2005

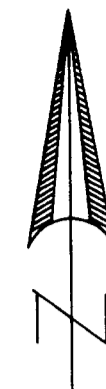

SCALE: 1" = 100'

**CURVE DATA**

	Δ	R	L	LC
①	29°41'31"	100.00'	51.82'	S41°32'34"E, 51.24'
②	30°24'20"	60.00'	31.84'	S41°11'10"E, 31.47'

**LEGEND**

- = Found 5/8" Iron Pin  
S.N. 2908
- = Set 5/8" x 24" Rebar  
with Plastic Cap marked  
"KAISER RLS 803"
- S.N. = Filed Survey Number  
County Surveyors Office
- ( ) = Record Survey No. 2908

**\*\* RECEIVED \*\***  
Date 3-16-05 By BL  
This survey consists of:  
1 sheet(s) Map  
0 page(s) Narrative  
JACKSON COUNTY  
SURVEYOR

REGISTERED  
PROFESSIONAL  
LAND SURVEYOR

*J.D.K.*  
OREGON  
JULY 16, 1967  
GARY D. KAISER  
No. 803  
EXP. 6-30-05

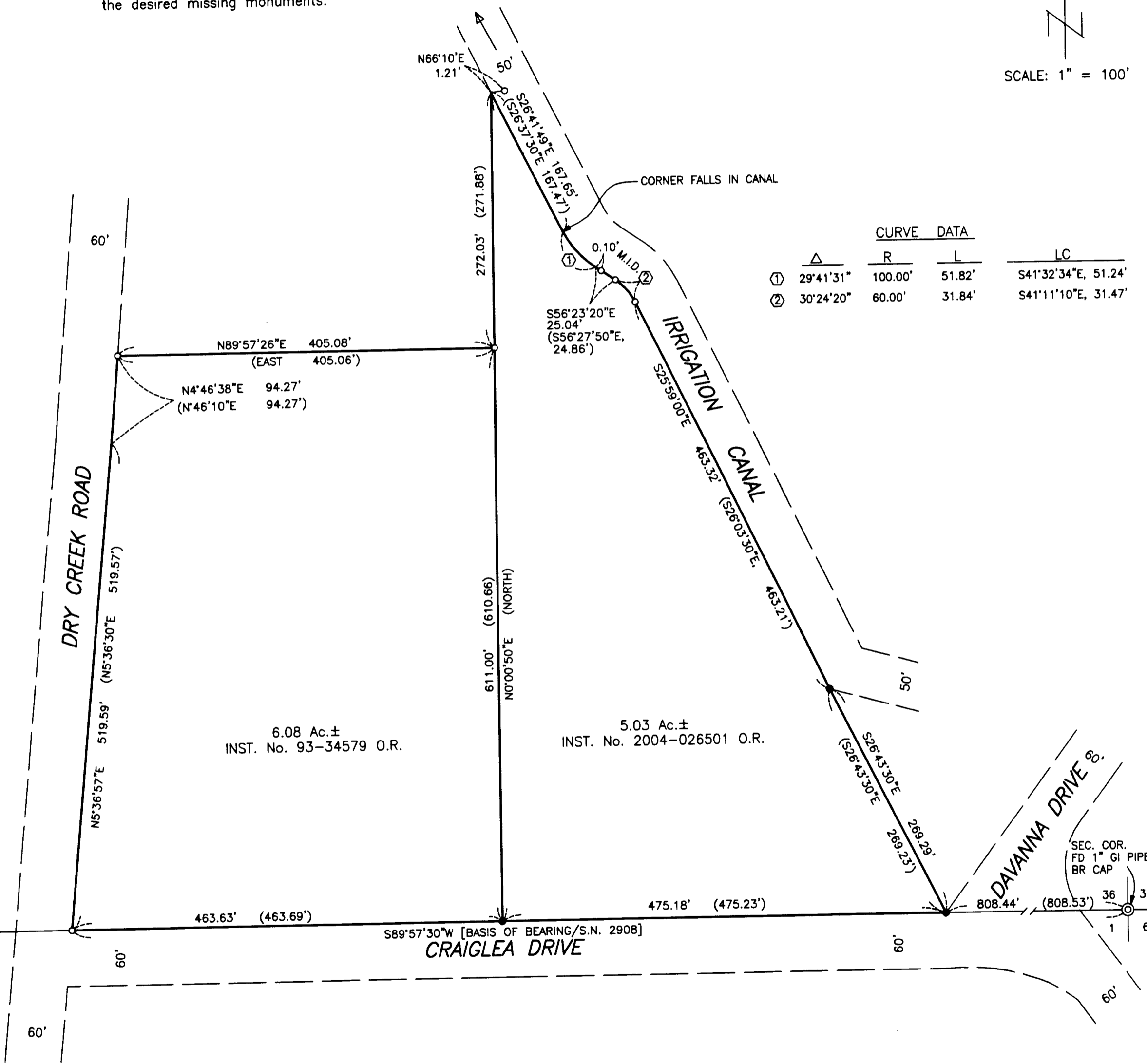

6.08 Ac.±  
INST. No. 93-34579 O.R.

5.03 Ac.±  
INST. No. 2004-026501 O.R.

T 36,S R1W  
T 37,S R1W