

NUM	DELTA	ARC	RADIUS	BEARING	DISTANCE
C1	9°43'36"	89.12	525.00	S88°29'02"E	89.02
C2	7°48'11"	71.50	525.00	N79°43'09"W	71.44
C3	9°46'08"	132.14	775.00	N80°42'08"W	131.98
C4	23°10'15"	313.42	775.00	S82°49'41"W	311.29
C5	23°28'54"	163.93	400.00	N82°59'00"E	162.79
C6	15°03'42"	124.87	475.00	S87°11'37"W	124.51
T1				N00°00'54"W	98.63

**MAP OF SURVEY
PROPERTY LINE ADJUSTMENT**

located in the
ALL QUARTERS OF SECTION 27 AND THE
NORTHEAST QUARTER OF SECTION 28,
TOWNSHIP 38 SOUTH, RANGE 2 WEST
WILLAMETTE MERIDIAN, JACKSON COUNTY, OREGON

STERLING MINE PROPERTIES

C/O LARRY PRESTON, CPA
823 WEST 8th STREET
MEDFORD, OREGON 97501

**&
LAURENCE M. KAHN TRUST**

PO BOX 639
JACKSONVILLE OR, 97530

LEGEND

- = FOUND 5/8" IRON PIN, S/N 18094
- = SET 5/8" x 24" IRON PIN w/ YELLOW PLASTIC CAP MARKED "FARBER PLS 2189"
- S/N = RECORD FILED SURVEY NUMBER
- W.C. = WITNESS CORNER
- () = RECORD DISTANCE AND BEARING PER S/N 15080
- BASIS OF BEARING IS TRUE NORTH, NAD 83/91 DATUM, AS DERIVED BY GLOBAL POSITIONING SYSTEM OBSERVATIONS.
- RECORD SURVEY DATA IS SHOWN IN PARENTHESIS ADJACENT TO MEASURED SURVEY DATA WHERE APPLICABLE.
- INST. No. = INSTRUMENT NUMBER AS RECORDED IN THE OFFICIAL RECORDS OF JACKSON COUNTY, OREGON.
- PUE = PUBLIC UTILITY EASEMENT FOR WATER, SANITARY SEWER, STORM DRAIN, PHONE, GAS, AND CABLE TV.

**SURVEY NARRATIVE
TO COMPLY WITH O.R.S. 209.250**

PURPOSE: TO SURVEY AND MONUMENT THE NEW ADJUSTED BOUNDARY AS APPROVED BY THE JACKSON COUNTY DEPARTMENT OF ROAD PARK AND PLANNING SERVICES FILE NO. SUB2004-00101 (PLA) ADJUSTMENT OF TRACT DESCRIBED IN INSTRUMENT NO. 01-29734 AND LOT 6.

PROCEDURE: UTILIZING CONTROL ESTABLISHED IN S/N 18094 I MONUMENTED THE PROPERTY LINE ADJUSTMENT AS SHOWN HEREON.

Surveyed by:
FARBER & SONS, INC.
dba FARBER SURVEYING
(541) 664-5599
PO BOX 5286
431 OAK STREET
CENTRAL POINT, OREGON 97502

SCALE: 1" = 300'
0' 150' 300' 600'
DATE: NOVEMBER 15, 2004
JOB NO.: 0069-89W

DRAWING FILE: JOBS\LITTLE_APPLEGATE\MICROSURVEY\PLA MAP OF SURVEY.FLX

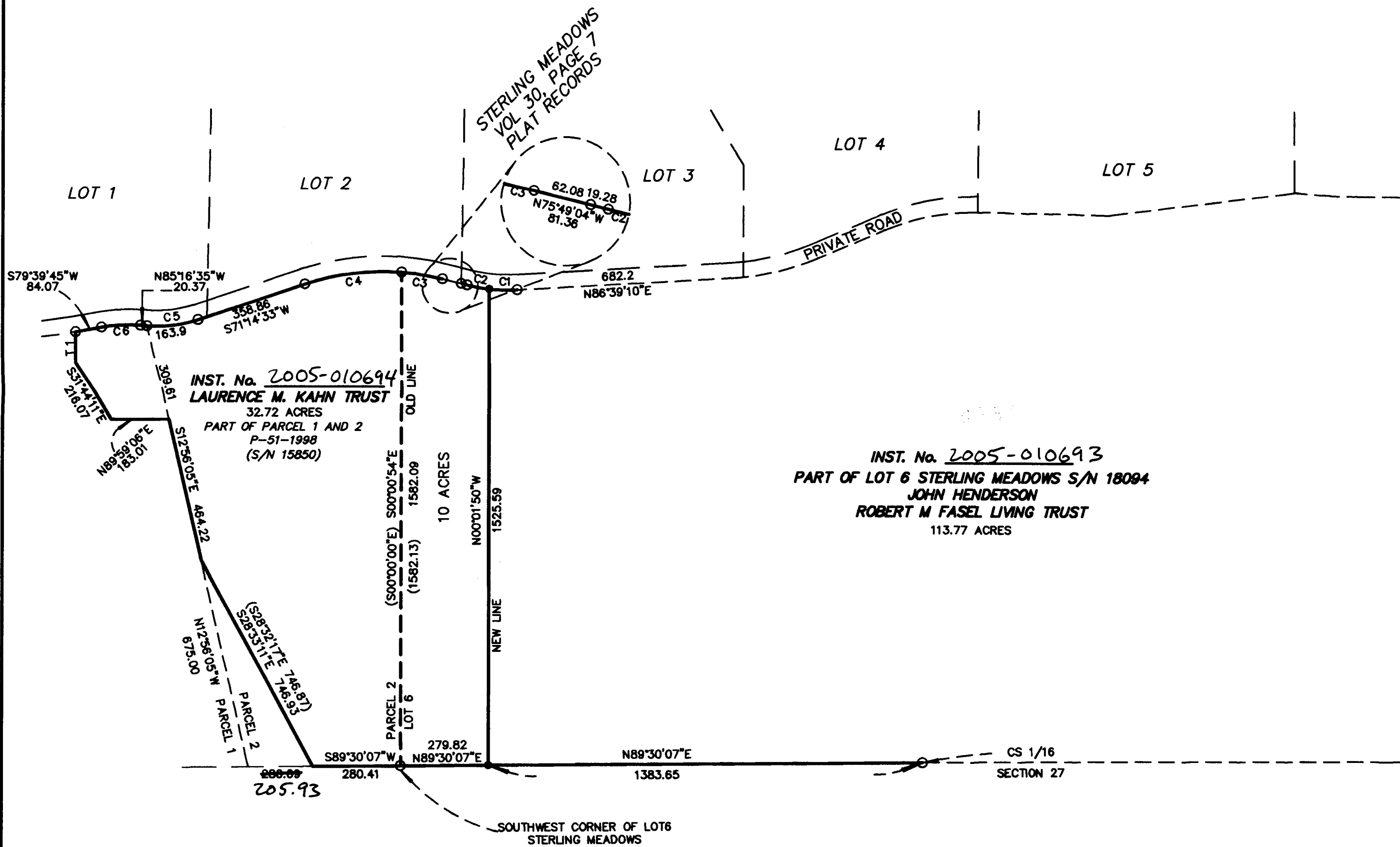

REGISTERED
PROFESSIONAL
LAND SURVEYOR

Herbert A. Farber
OREGON
JULY 26, 1995
HERBERT A. FARBER
2189

RENEWAL DATE 12-31-05

RECEIVED
Date 3-3-05 By *YB*
This survey consists of:
1 sheet(s) Map
2 page(s) Narrative
JACKSON COUNTY
SURVEYOR