

**SURVEY OF LOTS 1, 2 & 3 IN BLOCK 2
AND PORTIONS OF VACATED FIRST ST.
IN SUNSET PARK, SEC. 26, T. 31 S., R. 2 W., W.M.**

FOR : P.L. RUSHTON

By : Mark E. Boyden March 1962

NOTE : Witness corner set on Recorded Survey No. 816 destroyed, but found random hub nearby in good condition.

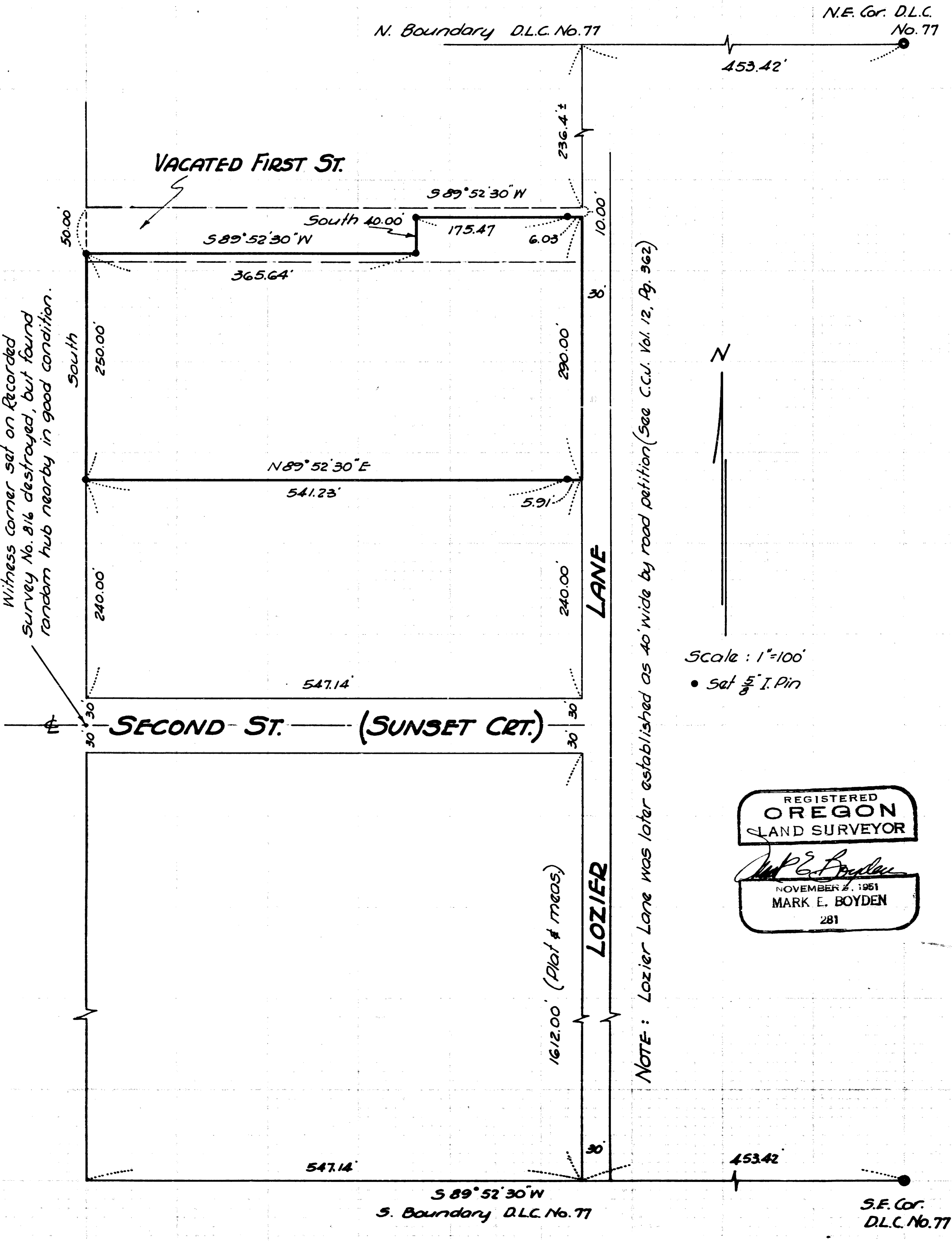

NOTE : Lozier Lane was later established as 40' wide by road petition (See C.C.U. Vol. 12, Pg. 362)

N
Scale : 1" = 100'
• Set $\frac{5}{8}$ " I. Pin

REGISTERED
OREGON
LAND SURVEYOR
Mark E. Boyden
NOVEMBER 2, 1951
MARK E. BOYDEN
281

Survey No. 1865

SURVEY NARRATIVE TO COMPLY WITH O.R.S. 209.250

FOR: P. L. Rushton
2235 Prune Street
Medford, Oregon

LOCATION: Blocks 1 and 2, SUNSET PARK
D.L.C. #77, Section 26, Township 37 South, Range 2
West, Willamette Meridian

PURPOSE: To monument the outside boundaries of the Rushton
property described in Pacific Title Insurance Company
policy No. 234454.

PROCEDURE:

Found survey points previously set on Recorded Survey Nos.
525 and 816. These points were also tied in the County "P"
line survey of Lozier Lane for a check. Using for subdivision
boundary control, the procedure established on Recorded Survey
No. 525, the tract boundaries were monumented with 5/8" iron
pins as shown.

The right-of-way boundaries of Lozier Lane (being established
as 40 feet wide by that petition recorded in Volume 12, Pages
348, 358 and 362 of the County Commissioner's Journal) have not
been definitely located as of this date.

Witness pins were set 20.00 feet from the Lozier Lane "P"
line survey, but should not be considered as being on the true
West boundary of Lozier Lane.

March 1962

