

BEAR BRANCH ROAD

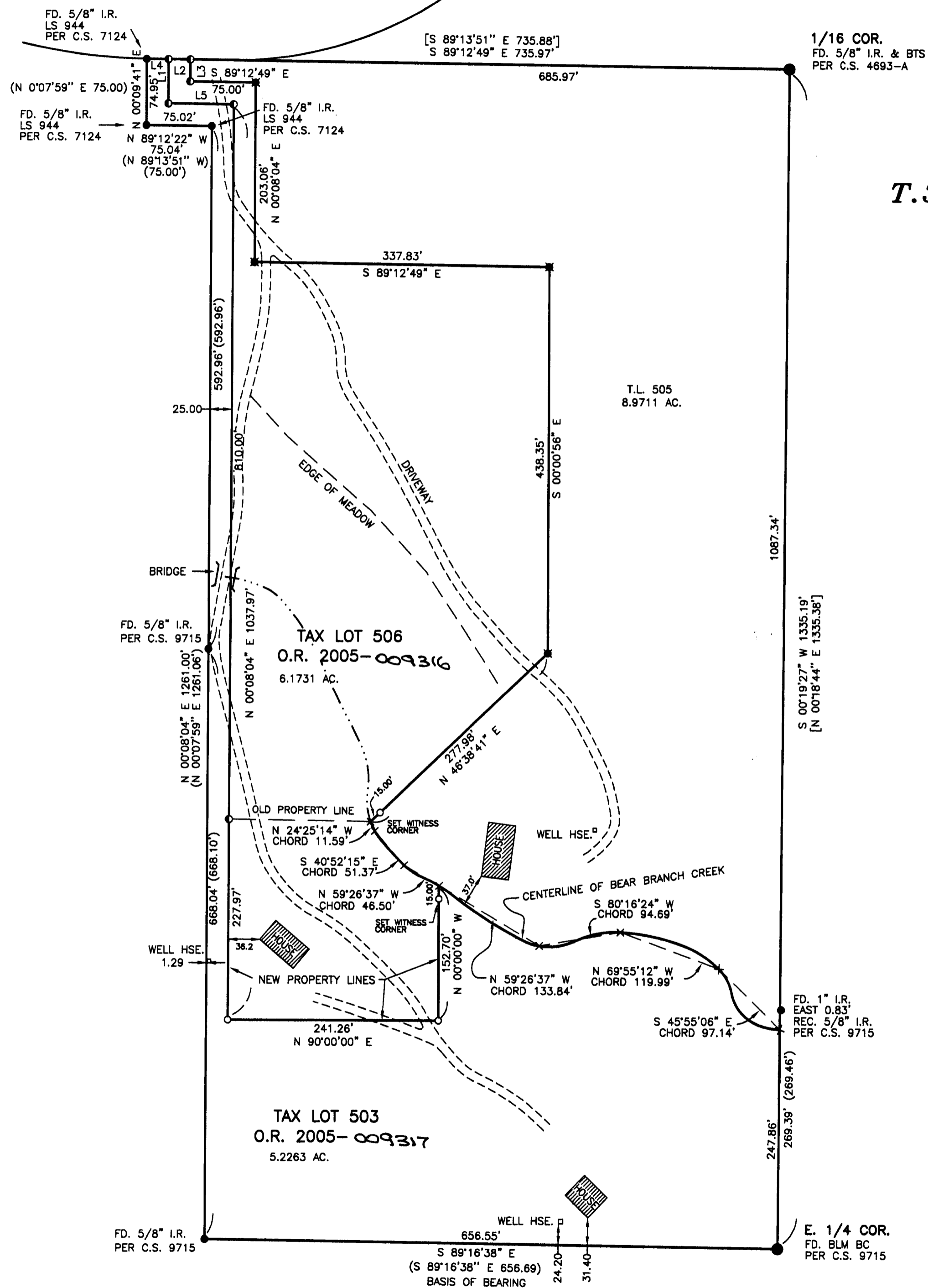

MAP

SHOWING A PROPERTY LINE ADJUSTMENT
LOCATED IN THE N.E. 1/4 OF SECTION 20,
T.35 S., R.4 W., W.M., JACKSON COUNTY, OREGON

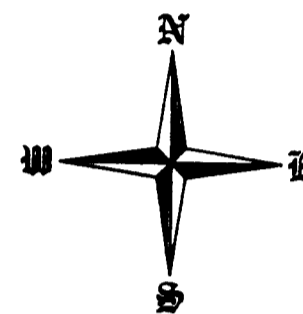

NARRATIVE

THE PURPOSE OF THIS SURVEY IS TO ADJUST THE PROPERTY LINES BETWEEN THOSE PROPERTIES DESCRIBED IN DOCUMENT NO. 2004-040715 AND DOCUMENT NO. 2005-002451 OF THE JACKSON COUNTY DEED RECORDS. USING MONUMENTS AS SHOWN FOUND ON THE MAP AND THE RECORD DEED DESCRIPTIONS, I SURVEYED AND ADJUSTED THE PROPERTY LINES AS INDICATED ON THE MAP. THE SURVEY WAS CONDUCTED WITH A NIKON DTM-420 TOTAL STATION.

LEGEND

- SET 5/8" x 30" IRON ROD W/YELLOW PLASTIC CAP MARKED "HULL RS 901"
- FOUND IRON MONUMENT AS NOTED
- FOUND 5/8" IRON ROD PER C.S. 18341
- FOUND 5/8" IRON ROD PER C.S. 18589
- × CALCULATED POSITION
- I.R. IRON ROD
- TAX MAP: 35-4-20
- TAX LOT: 503 & 506
- SCALE: 1" = 100'
- DATED: 01/20/05
- () RECORD PER C.S. 9715
- [] RECORD PER C.S. 7124

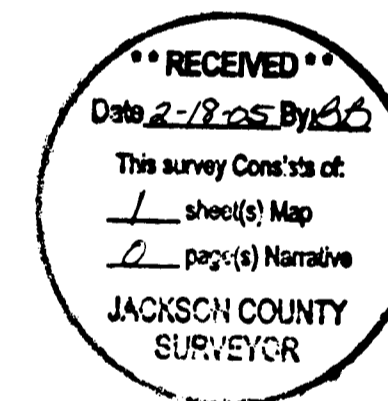

APPROVED BY THE DEPARTMENT OF PLANNING AND DEVELOPMENT (FILE NO. SUB2004-00010) THIS 16 DAY OF February, 2005.
Max Black
COUNTY PLANNER

NUMBER	DIRECTION	DISTANCE
L1	N 00'09'41" E	49.95'
L2	S 89'12'49" E	25.00'
L3	S 00'09'41" W	24.96'
L4	S 89'12'49" E	25.00'
L5	S 89'12'49" E	75.01'

SURVEYED FOR:
RUSSELL & DEBORAH HAS
93394 CATCHING CREEK
MYRTLE POINT, OR

SURVEYED BY:
MAX H. HULL SURVEYING
231 N.W. "B" STREET
GRANTS PASS, OR.

REGISTERED
PROFESSIONAL
LAND SURVEYOR

[Signature]
OREGON
JULY 11, 1969
MAX H. HULL
901
RENEW: JUNE 30, 2005

THIS PLAT WAS PREPARED WITH A HEWLETT-PACKARD (HP) DESIGNJET 500 USING HP NO. C4844A INKJET INK ON CONTINENTAL IMAGING NO. JPC4M2 POLYESTER FILM.