

**SURVEY FOR:**

R.A. Murphy Construction  
1605 Brownsboro Meridian Road  
Eagle Point, OR. 97524

**LOCATION:**

Lots 8 & 9 of RAILROAD VILLAGE  
SUBDIVISION and in the N.E. 1/4  
of Section 9 T.39S.,R.1E., W.M.,  
City of Ashland, Jackson County, Oregon

**SURVEY BY:**

Kaiser Surveying  
19754 Highway 62  
Eagle Point, OR. 97524

**DATE:**

February 11, 2005

**SURVEY NARRATIVE TO COMPLY WITH O.R.S. 209.250**

PURPOSE: Boundary Survey of tract described in Inst. No. 02-10950 O.R.  
PROCEDURE: Information on Filed Survey No. 14337 and the Plat of  
RAILROAD VILLAGE SUBDIVISION was used to locate the desired  
property boundaries.

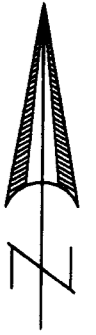

SCALE: 1" = 30'

- LEGEND**
- = Found 5/8" Rebar with Plastic Cap - S.N. 14337
  - △ = Found 5/8" Rebar with Plastic Cap - RVS
  - = Set 5/8" x 24" Rebar with Plastic Cap marked "B. KAISER RLS 52923"
- RVS = RAILROAD VILLAGE SUBDIVISION  
S.N. = Filed Survey Number County Surveyors Office  
( ) = Record/S.N. 14337

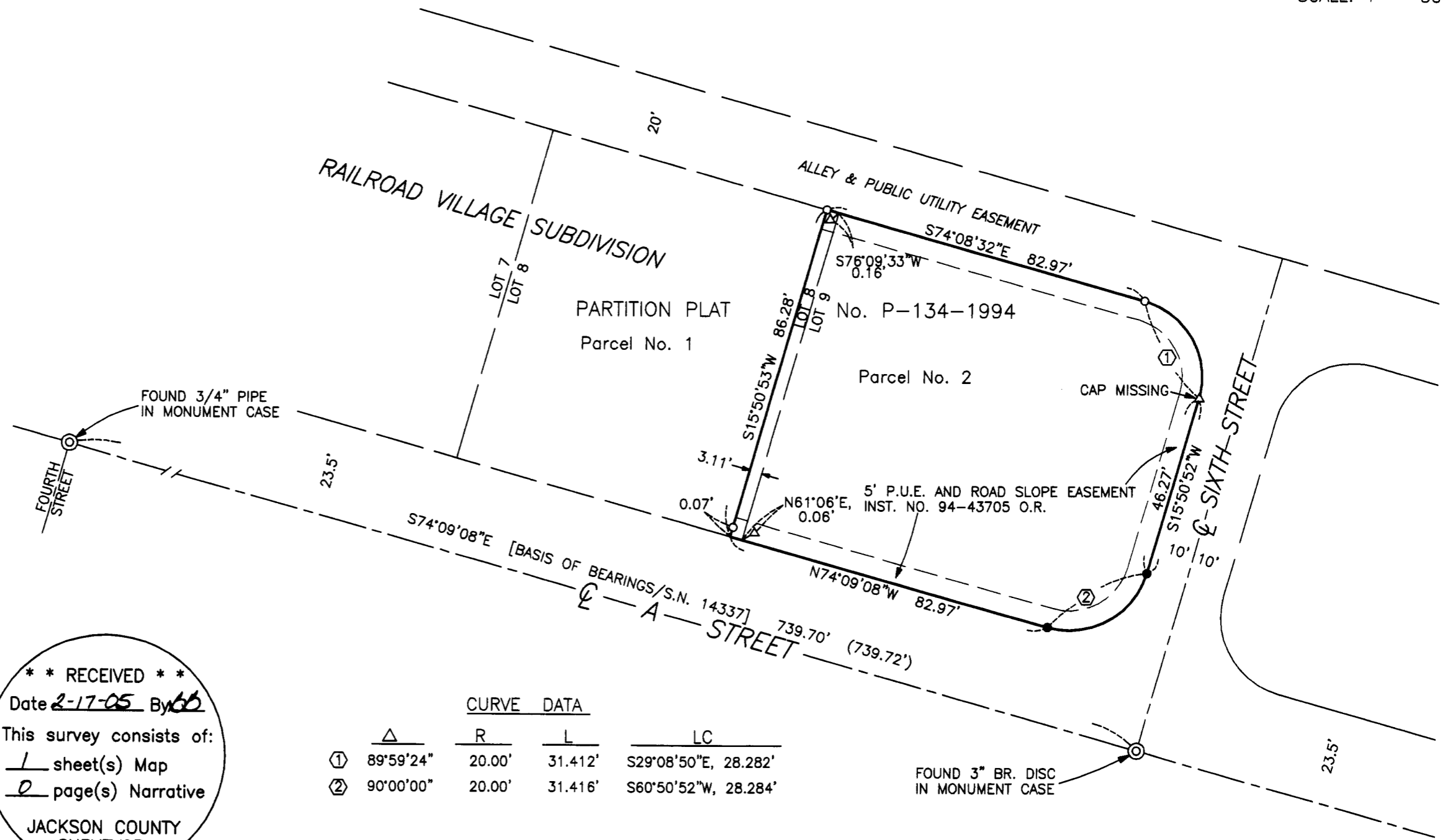

REGISTERED  
PROFESSIONAL  
LAND SURVEYOR

*Bary D Kaiser*

OREGON  
JULY 15, 2003  
BARY D. KAISER  
No. 52923  
EXP. 6-30-05

**\*\* RECEIVED \*\***  
Date 2-17-05 By BB  
This survey consists of:  
1 sheet(s) Map  
0 page(s) Narrative  
JACKSON COUNTY  
SURVEYOR

	CURVE DATA			
	△	R	L	LC
①	89°59'24"	20.00'	31.412'	S29°08'50"E, 28.282'
②	90°00'00"	20.00'	31.416'	S60°50'52"W, 28.284'