

SURVEY FOR:

Gayle Anglin
60 Meadow Lane
Shady Cove, Oregon 97539

SURVEY BY:

Kaiser Surveying
19754 Highway 62
Eagle Point, Oregon 97524

LOCATION:

Lots 10-14 of
ROGUE ACRES
and in the South-half of
Section 3, T.34S.,R.1W., W.M.,
Jackson County, Oregon

DATE:

February 15, 2005

SURVEY NARRATIVE TO COMPLY WITH ORS. 209.250
PURPOSE: Boundary Survey of Inst. No. 02-57382 O.R.
PROCEDURE: Information on filed survey 3384 and the plat
of ROGUE ACRES was used to locate the described
property corners and Boundaries.



SCALE: 1" = 60'

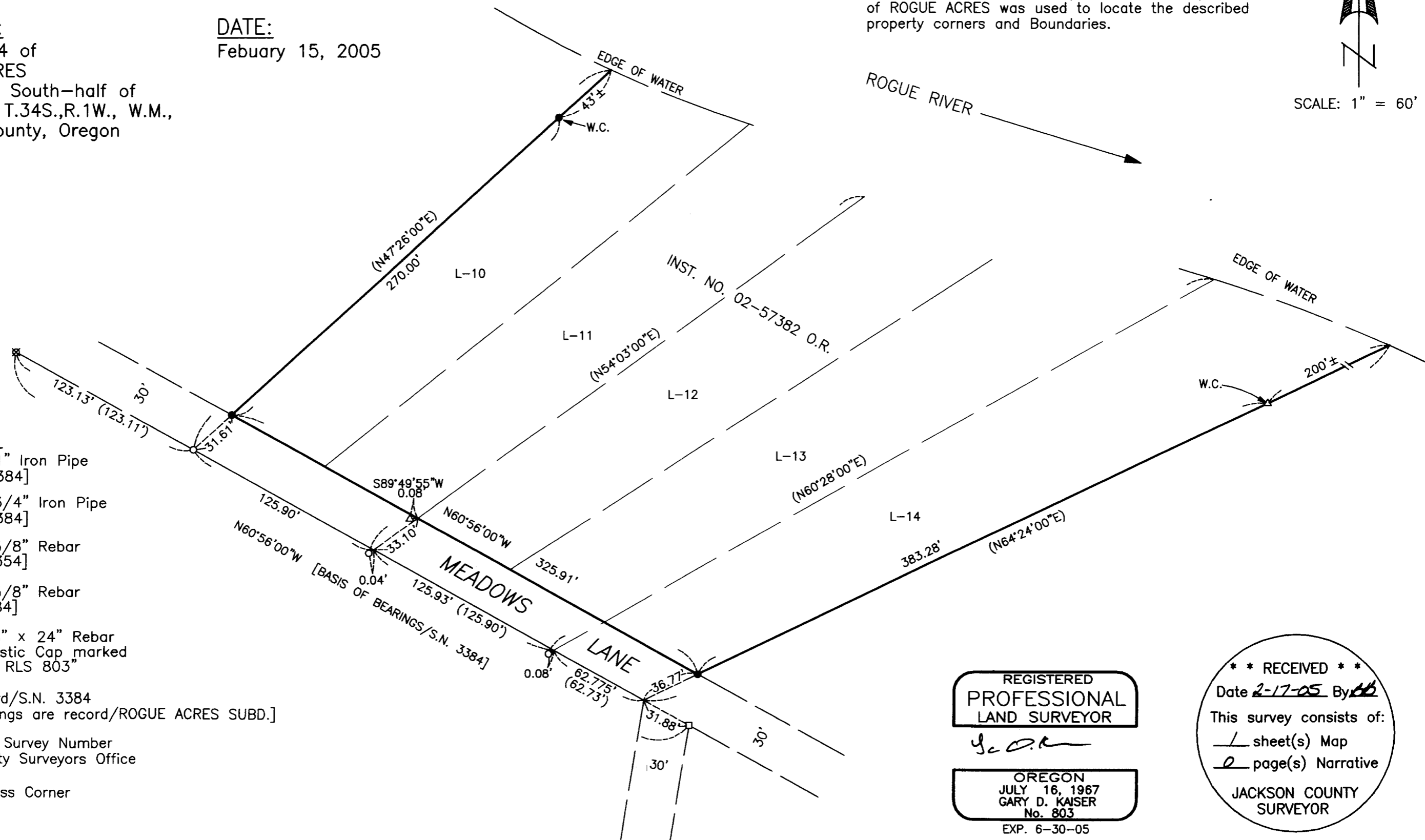

LEGEND

- ⊠ = Found 1" Iron Pipe [S.N. 3384]
- = Found 3/4" Iron Pipe [S.N. 3384]
- = Found 5/8" Rebar [S.N. 5354]
- △ = Found 5/8" Rebar [S.N.3384]
- = Set 5/8" x 24" Rebar with Plastic Cap marked "KAISER RLS 803"
- () = Record/S.N. 3384 [Bearings are record/ROGUE ACRES SUBD.]
- S.N. = Filed Survey Number
County Surveyors Office
- W.C. = Witness Corner

REGISTERED
PROFESSIONAL
LAND SURVEYOR

G. D. Kaiser

OREGON
JULY 16, 1967
GARY D. KAISER
No. 803
EXP. 6-30-05

**** RECEIVED ****
Date 2-17-05 By AK
This survey consists of:
1 sheet(s) Map
0 page(s) Narrative
JACKSON COUNTY
SURVEYOR