



MAP OF SURVEY

Located in:
THE NE 1/4 OF SECTION 11, T.33S., R.2E.,
W.M., JACKSON COUNTY, OREGON

For:
ROBERT BOWLES
1781 Mill Creek Drive
Prospect, Oregon 97536

HOFFBUHR & ASSOCIATES, INC.
880 GOLF VIEW DRIVE #201 MEDFORD, OREGON
(541)779-4641 97504
SCALE: 1" = 200' DATE: JULY 1, 1997
BASIS OF BEARING: FILED SURVEY NO. 9916

- = Set 5/8"x24" iron pin with plastic cap stamped "D.MCMAHAN LS 1913".
- = Found 5/8" iron pin with aluminum cap marked "LS-1071" per S/N 9916.
- ⊙ = Found brass cap monument, unless otherwise shown.
- S/N = FILED SURVEY NUMBER
- J.C.D.R. = JACKSON COUNTY DEED RECORDS

REVIEWED AND SUBMITTED
FEBRUARY 11, 2005

REGISTERED
PROFESSIONAL
LAND SURVEYOR

Darrell L. Huck
OREGON
FEBRUARY 4, 1993
DARRELL L. HUCK
2023

RENEWS 6/30/05

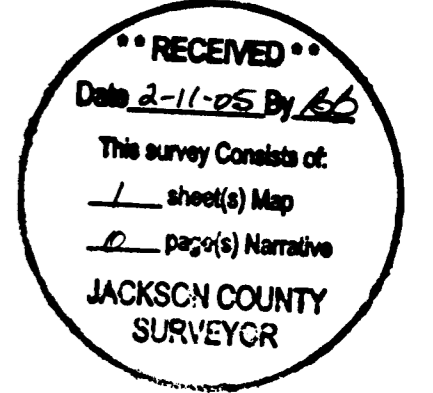

SURVEY NARRATIVE TO COMPLY WITH PARAGRAPH 209.250 OREGON REVISED STATUTES

PURPOSE: TO SURVEY, MONUMENT AND FILE A MAP OF SURVEY AS PER THE CLIENTS REQUEST.

PROCEDURE: UTILIZING FOUND MONUMENTATION AND INFORMATION PER FILED SURVEYS NO. 9916, 10728 AND 14010 FOR CONTROL, A TRAVERSE WAS RAN BETWEEN THE GOVERNMENT CORNERS WITH AN ELECTRONIC TOTAL STATION. PROPER MONUMENTS WERE SET AS SHOWN HEREON. THIS SURVEY WAS DONE IN JULY OF 1997 BY DOUGLAS C. MCMAHAN, LS 1913, HOWEVER A MAP OF SURVEY WAS NOT FILED AT THAT TIME. THIS MAP IS BEING SUBMITTED FOR FILING AT THIS TIME TO MAKE OF RECORD THE SET MONUMENTS.

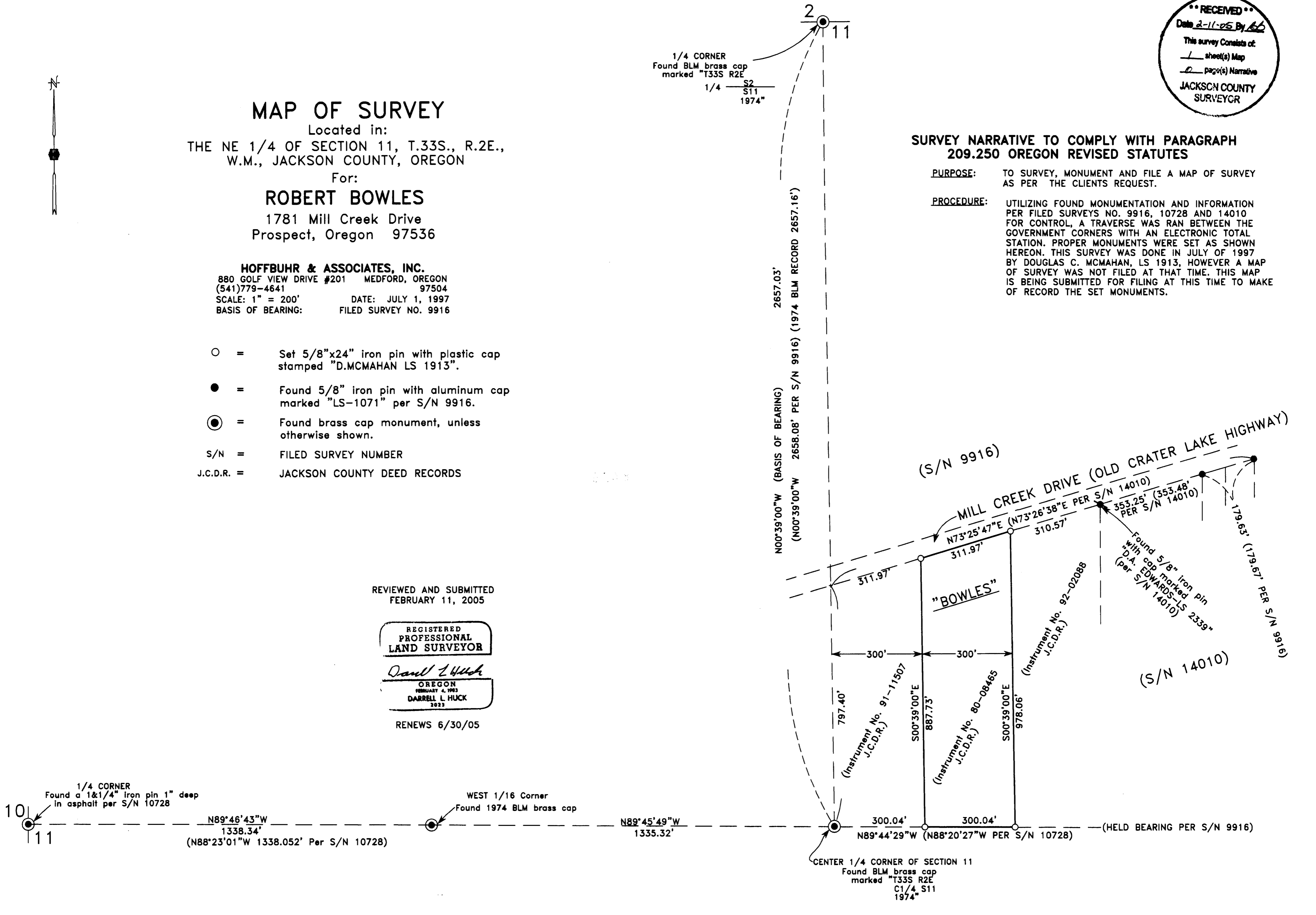

1/4 CORNER
Found a 1&1/4" Iron pin 1" deep
in asphalt per S/N 10728

WEST 1/16 Corner
Found 1974 BLM brass cap

N89°46'43"W
1338.34'
(N88°23'01"W 1338.052' Per S/N 10728)

N89°45'49"W
1335.32'

300.04' 300.04' (HELD BEARING PER S/N 9916)

N89°44'29"W (N88°20'27"W PER S/N 10728)

CENTER 1/4 CORNER OF SECTION 11
Found BLM brass cap
marked "T33S R2E
C1/4 S11
1974"